

Appendix 9.3: Contour Plots

Plot Date: 27 Feb 2014
 File Name: I:\5004 - Information Systems\46369082_South_Stream\MXDs\Report Maps - Russia\Russian ESIA v2\Chapter 9 Air Quality\Figure 9.A-1 Construction Phase Impact on Annual Mean Ground Level NO2 Concentrations.mxd

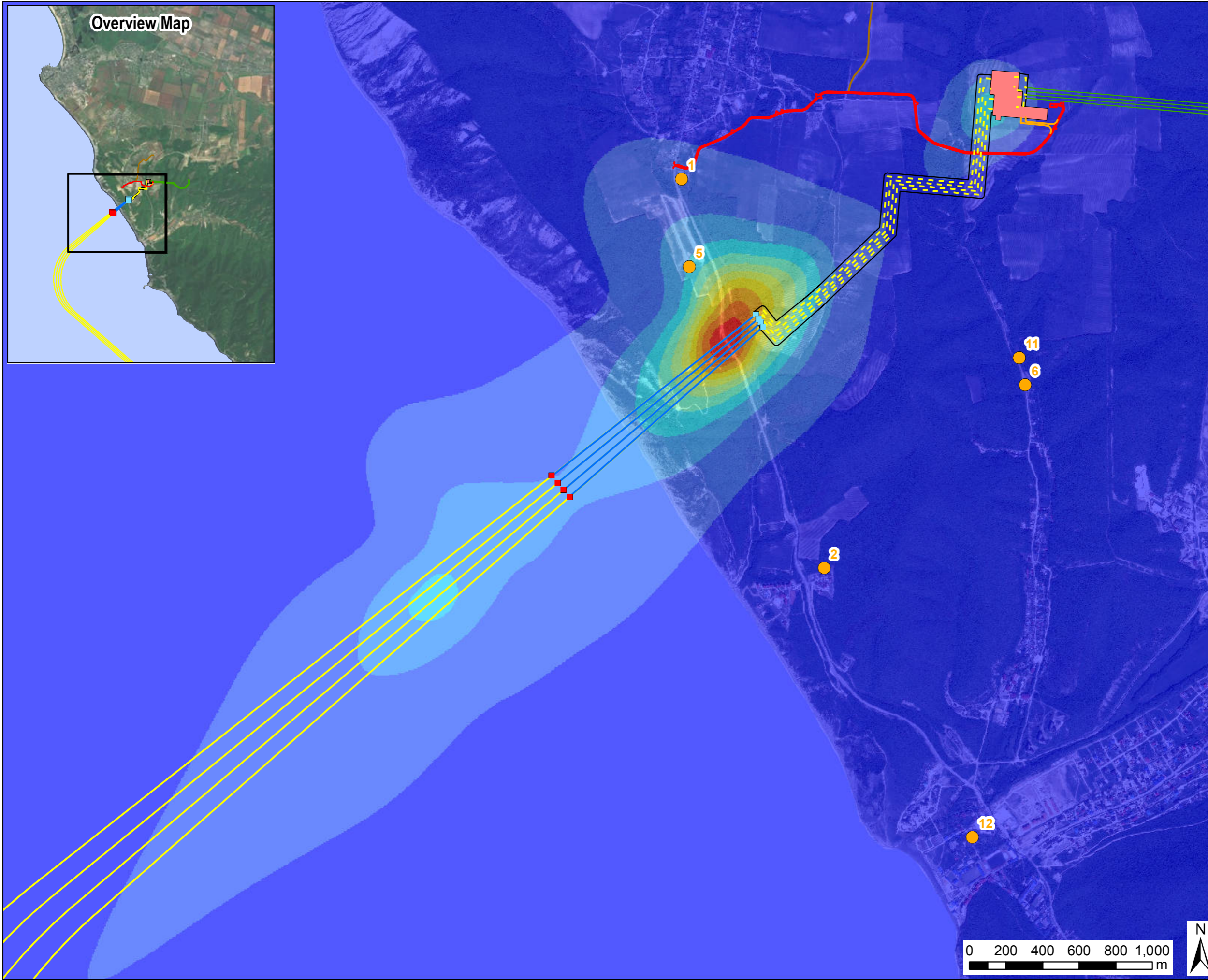
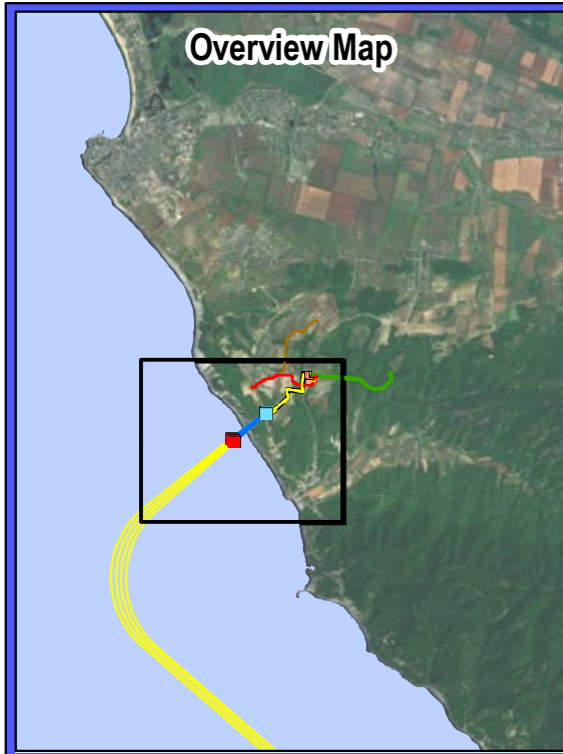

Projection: Lambert Conformal Conic

Revision Details	By	Check	Date	Suffix

Purpose of Issue: For Information

Client: **South Stream**
Offshore Pipeline ENERGISING EUROPE

Project Title: **SOUTH STREAM OFFSHORE PIPELINE**

Drawing Title: **CONSTRUCTION PHASE IMPACT ON ANNUAL MEAN GROUND LEVEL NO₂ CONCENTRATIONS**

Drawn: DH	Checked: RW	Approved: MW	Date: 27/02/2014
-----------	-------------	--------------	------------------

URS Internal Project No. 46369082 | Scale @ A3 1:20,000

This document has been prepared in accordance with the scope of URS' appointment with its client and is subject to the terms of that appointment. URS accepts no liability for any use of this document other than by its client and only for the purposes for which it was prepared and provided. Only written dimensions shall be used.
© URS Infrastructure & Environment UK Limited

URS Infrastructure & Environment UK Limited
 Scott House
 Alencon Link, Basingstoke
 Hampshire, RG21 7PP
 Telephone (01256) 310200
 Fax (01256) 310201
 www.ursglobal.com

URS

Drawing Number: **Figure 9.A.1** | Rev:

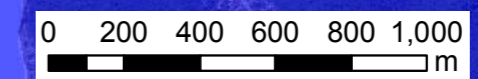

Plot Date: 27 Feb 2014
 File Name: I:\9004 - Information Systems\46369082_South_Stream\MXDs\Report Maps - Russia\Russian ESIA v2\Chapter 9 Air Quality\Figure 9-A.2 Construction Phase Impact on Max 20 minute Ground Level NO2 Concentrations.mxd

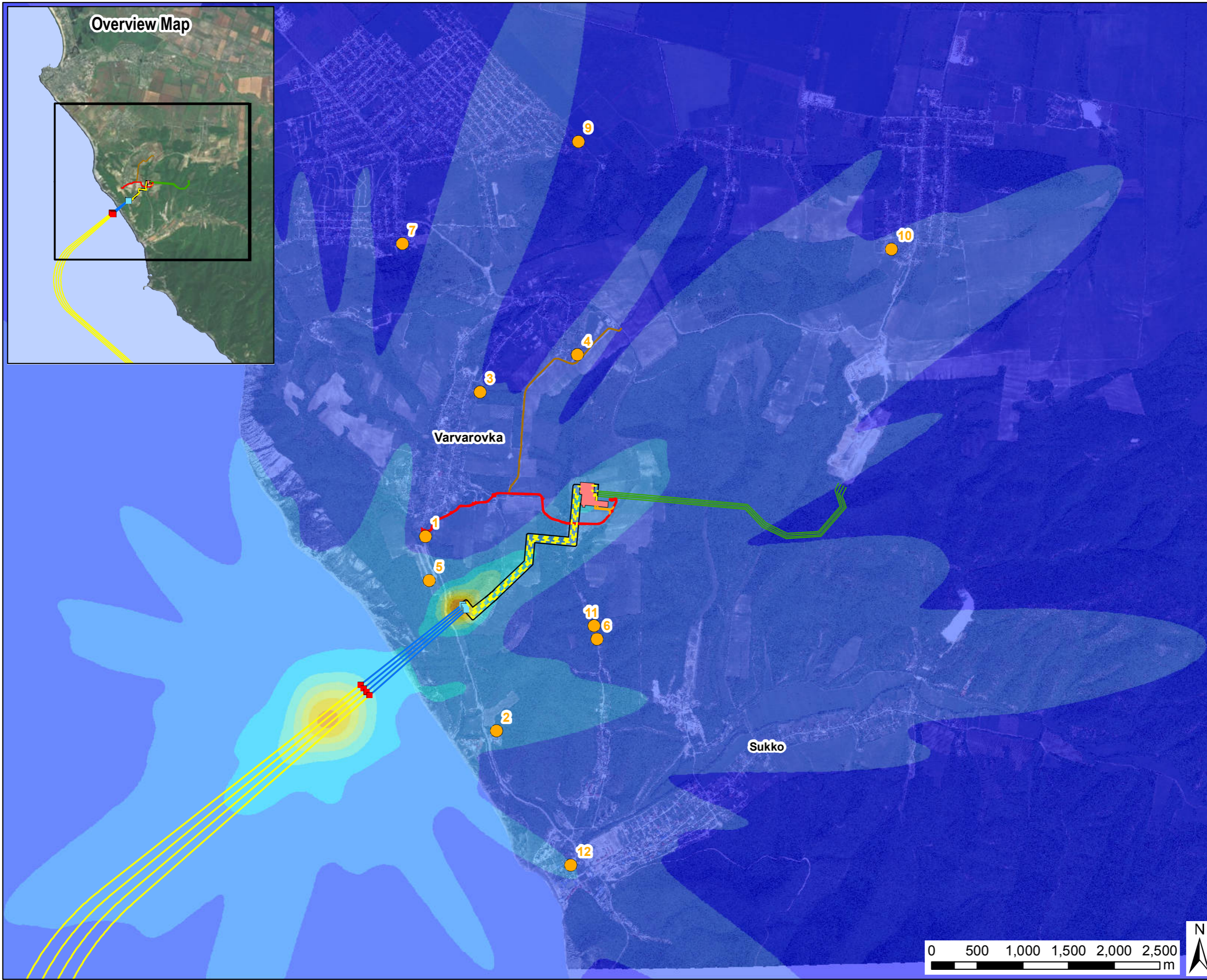

LEGEND

Construction phase max 20 minute ground level NO₂ concentrations
 micrograms of NO₂ per metre cubed air

- 0- 50
- >50 - 100
- >100 - 150
- >150 - 200
- >200 - 250
- >250 - 300
- >300 - 350
- >350 - 400
- >400 - 450
- >450 - 500
- >500

- Air quality sensitive receptors

Russian Sector of South Stream Offshore Pipeline

- Proposed landfall section pipelines
- Landfall facilities
- Proposed microtunnels
- Proposed offshore pipelines
- Right-of-Way
- Microtunnel entry shaft
- Microtunnel exit pit
- Permanent access road to be constructed by SSTTBV
- Varvarovka bypass road (used by Project during construction only)

United Gas Supply System

- United Gas Supply System pipelines
- Permanent access road to be constructed by Gazprom Invest

Projection: Lambert Conformal Conic

Revision Details	By	Check	Date	Suffix

Purpose of Issue: For Information

Client: **South Stream**
 Offshore Pipeline ENERGING EUROPE

Project Title: SOUTH STREAM OFFSHORE PIPELINE

Drawing Title: CONSTRUCTION PHASE IMPACT ON MAX 20 MINUTE GROUND LEVEL NO₂ CONCENTRATIONS

Drawn: DH	Checked: RW	Approved: MW	Date: 27/02/2014
-----------	-------------	--------------	------------------

URS Internal Project No. 46369082 Scale @ A3 1:40,000

This document has been prepared in accordance with the scope of URS' appointment with its client and is subject to the terms of that appointment. URS accepts no liability for any use of this document other than by its client and only for the purposes for which it was prepared and provided. Only written dimensions shall be used.
 © URS Infrastructure & Environment UK Limited

URS Infrastructure & Environment UK Limited
 Scott House
 Alencon Link, Basingstoke
 Hampshire, RG21 79P
 Telephone (01256) 310200
 Fax (01256) 310201
 www.ursglobal.com

URS

Scale: 0 500 1,000 1,500 2,000 2,500 m

Drawing Number: Figure 9.A.2

Plot Date: 27 Feb 2014
 File Name: I:\5004 - Information Systems\46369082_South_Stream\MXDs\Report Maps - Russia\Russian ESIA v2\Chapter 9 Air Quality\Figure 9-A-3 Construction Phase Impact on Annual Mean Ground Level CO Concentrations.mxd

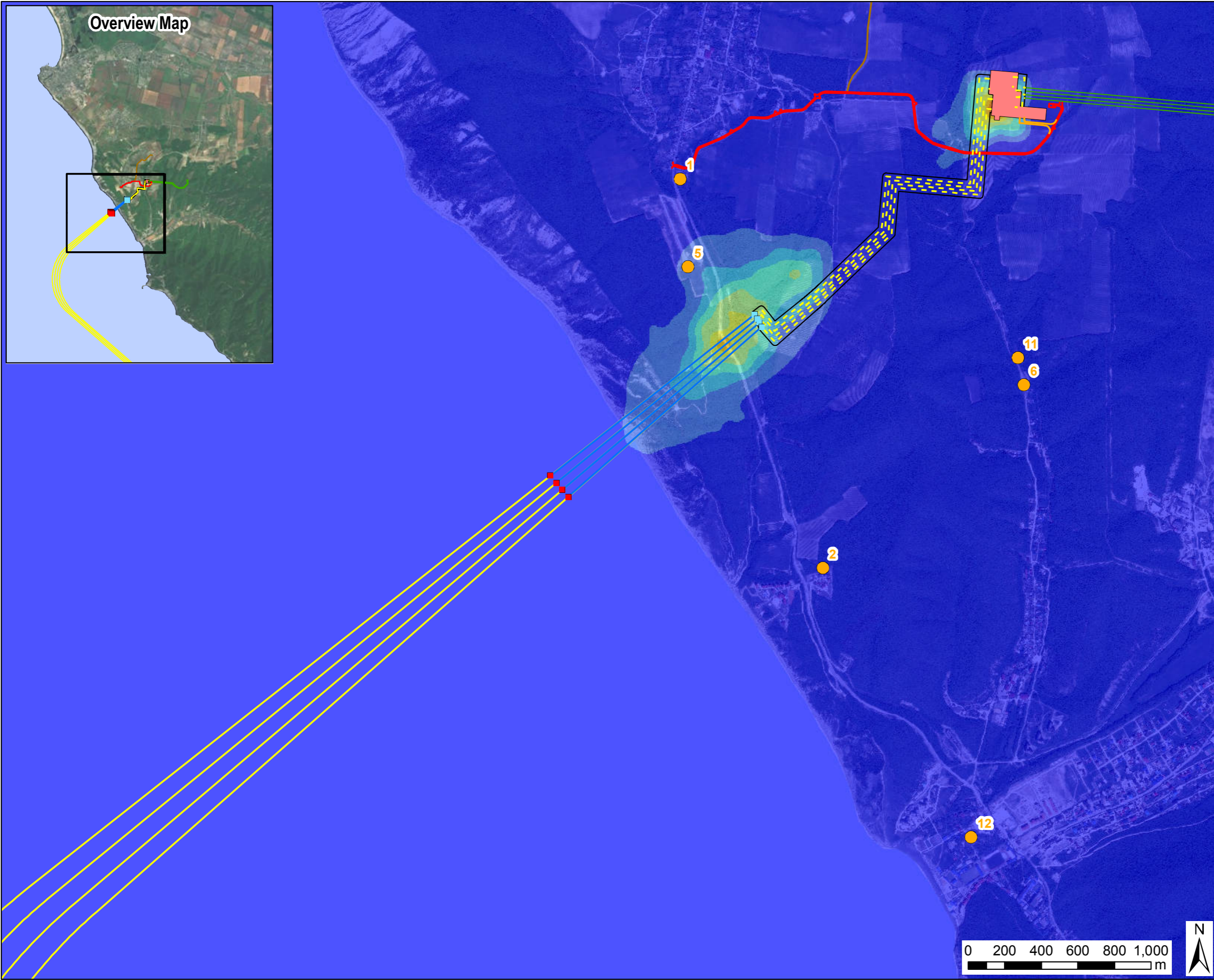
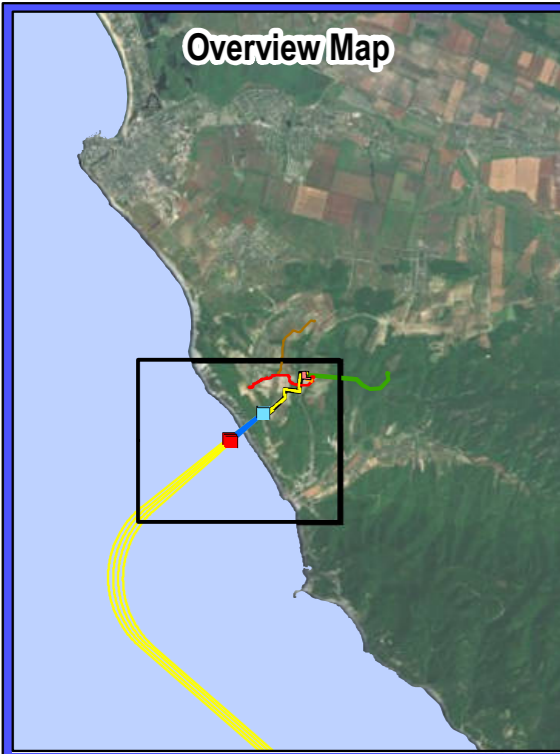

LEGEND

Construction Phase Impact on Annual Mean Ground Level CO Concentrations micrograms of CO per metre cubed air

- 0 - 2.0
- >2.0 - 4.0
- >4.0 - 6.0
- >6.0 - 8.0
- >8.0 - 10.0
- >10.0 - 12.0
- >12.0 - 14.0
- >14.0 - 16.0
- >16.0 - 18.0

- Air quality sensitive receptors

Russian Sector of South Stream Offshore Pipeline

- - - Proposed landfall section pipelines
- Landfall facilities
- Proposed microtunnels
- Proposed offshore pipelines
- Right-of-Way
- Microtunnel entry shaft
- Microtunnel exit pit
- Permanent access road to be constructed by SSTTBV
- Varvarovka bypass road (used by Project during construction only)

United Gas Supply System

- United Gas Supply System pipelines
- Permanent access road to be constructed by Gazprom Invest

Projection: Lambert Conformal Conic

Revision Details	By	Check	Date	Suffix

Purpose of Issue: For Information

Client: **South Stream**
Offshore Pipeline ENERGISING EUROPE

Project Title: SOUTH STREAM OFFSHORE PIPELINE

Drawing Title: CONSTRUCTION PHASE IMPACT ON ANNUAL MEAN GROUND LEVEL CO CONCENTRATIONS

Drawn: DH	Checked: RW	Approved: MW	Date: 27/02/2014
-----------	-------------	--------------	------------------

URS Internal Project No. 46369082 Scale @ A3 1:20,000

This document has been prepared in accordance with the scope of URS' appointment with its client and is subject to the terms of that appointment. URS accepts no liability for any use of this document other than by its client and only for the purposes for which it was prepared and provided. Only written dimensions shall be used. © URS Infrastructure & Environment UK Limited

URS Infrastructure & Environment UK Limited
 Scott House
 Alencon Link, Basingstoke
 Hampshire, RG21 7PP
 Telephone (01256) 310200
 Fax (01256) 310201
 www.ursglobal.com

URS

Drawing Number: Figure 9.A.3

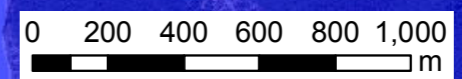

Plot Date: 27 Feb 2014
 File Name: I:\5004 - Information Systems\46369082_South_Stream\MXDs\Report Maps - Russia\Russian ESIA v2\Chapter 9 Air Quality\Figure 9.A.4 Construction Phase Impact on Max 20 minute Ground Level CO Concentrations.mxd

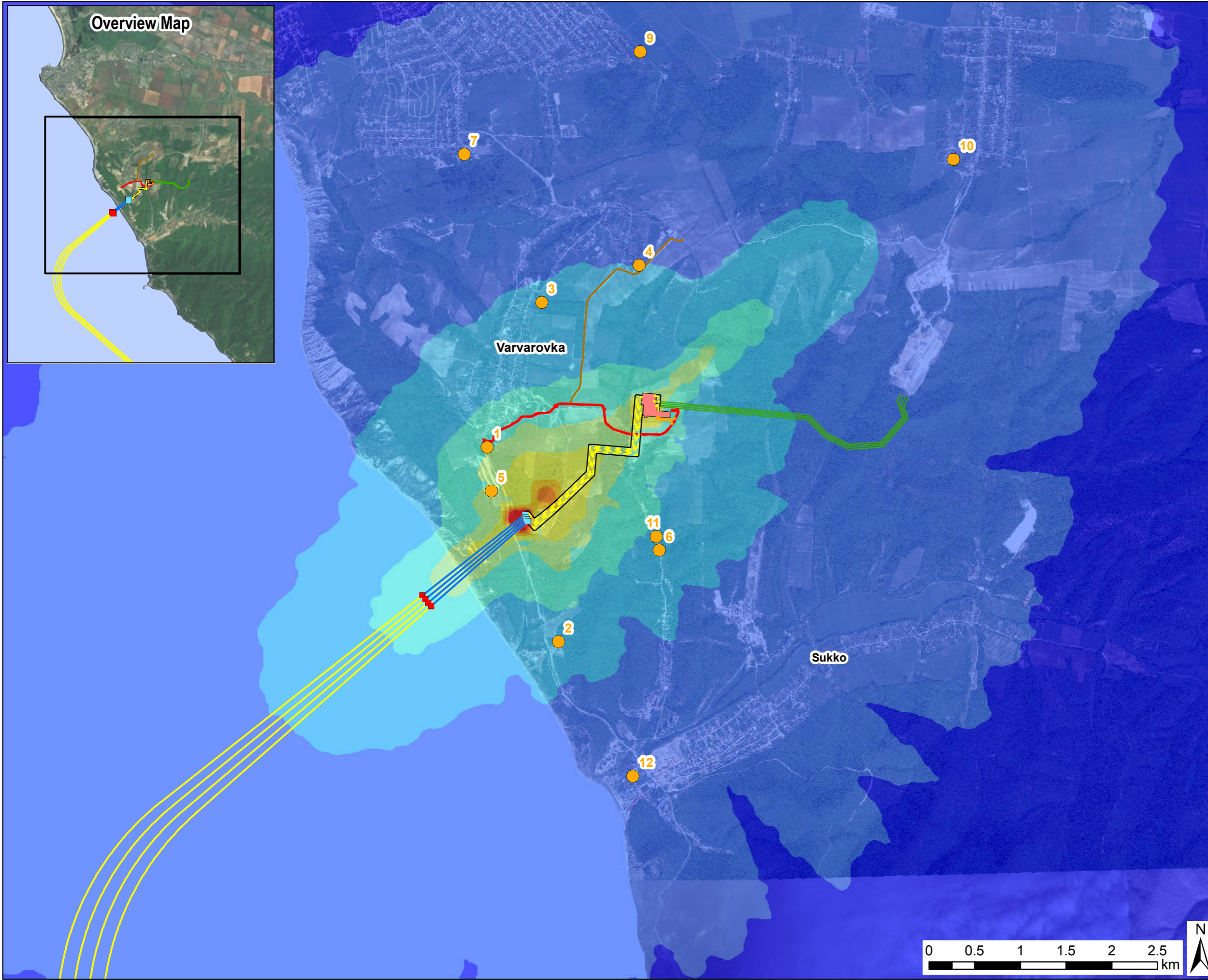
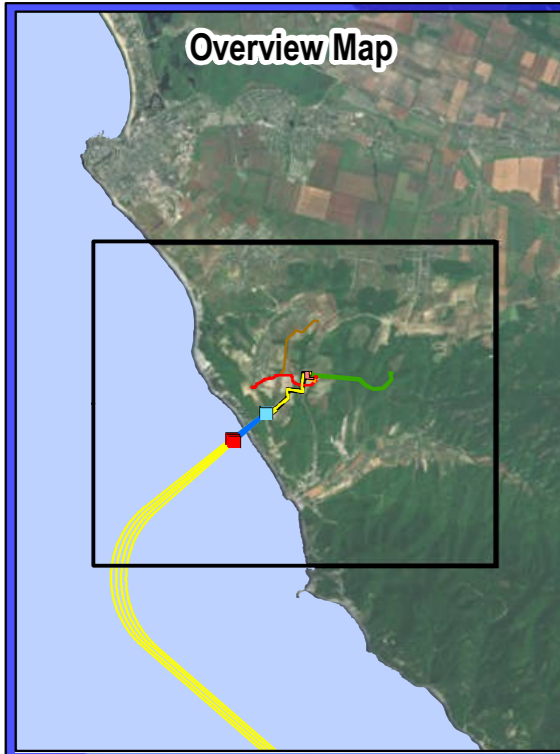

LEGEND

Construction Phase Impact on Max 20 minute Ground Level CO Concentrations micrograms of CO per metre cubed air

- 0 - 50
- >50 - 100
- >100 - 150
- >150 - 200
- >200 - 250
- >250 - 500
- >500 - 750
- >750 - 1000
- >1000

- Air quality sensitive receptors

Russian Sector of South Stream Offshore Pipeline

- - - Proposed landfill section pipelines
- Landfill facilities
- Proposed microtunnels
- Proposed offshore pipelines
- Right-of-Way
- Microtunnel entry shaft
- Microtunnel exit pit
- Permanent access road to be constructed by SSTTBV
- Varvarovka bypass road (used by Project during construction only)

United Gas Supply System

- United Gas Supply System pipelines
- Permanent access road to be constructed by Gazprom Invest

Projection: Lambert Conformal Conic

Revision Details	By	Check	Date	Suffix

Purpose of Issue: For Information

Client: **South Stream**
Offshore Pipeline ENERGING EUROPE

Project Title: SOUTH STREAM OFFSHORE PIPELINE

Drawing Title: CONSTRUCTION PHASE IMPACT ON MAX 20 MINUTE GROUND LEVEL CO CONCENTRATIONS

Drawn	Checked	Approved	Date
DH	RW	MW	27/02/2014

URS Internal Project No. 46369082 Scale @ A3 1:40,000

This document has been prepared in accordance with the scope of URS' appointment with its client and is subject to the terms of that appointment. URS accepts no liability for any use of this document other than by its client and only for the purposes for which it was prepared and provided. Only written dimensions shall be used. © URS Infrastructure & Environment UK Limited

URS Infrastructure & Environment UK Limited
 Scott House
 Alencon Link, Basingstoke
 Hampshire, RG21 799
 Telephone (01256) 310200
 Fax (01256) 310201
 www.ursglobal.com

URS

Drawing Number: Figure 9.A.4

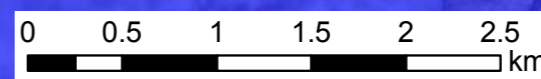

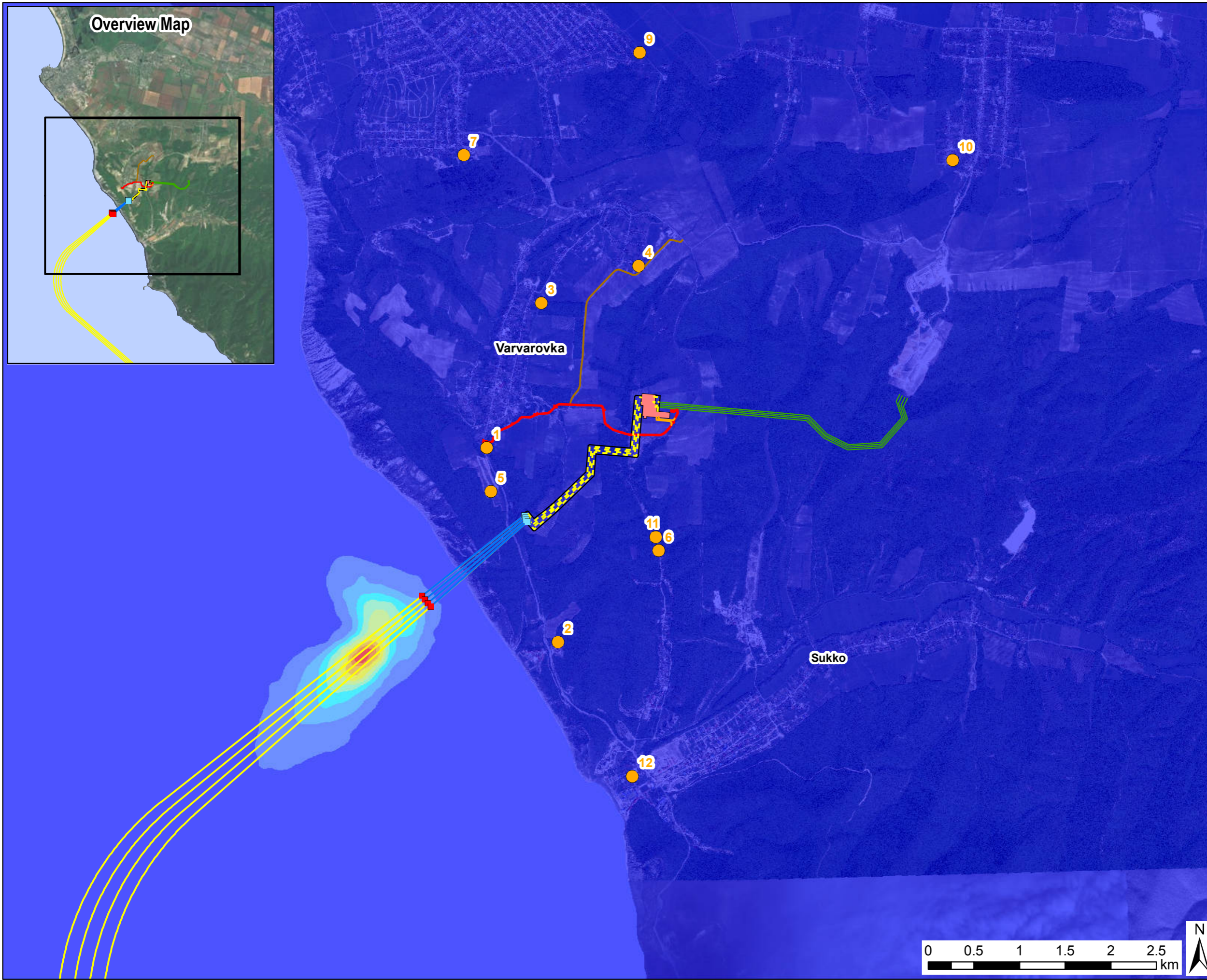
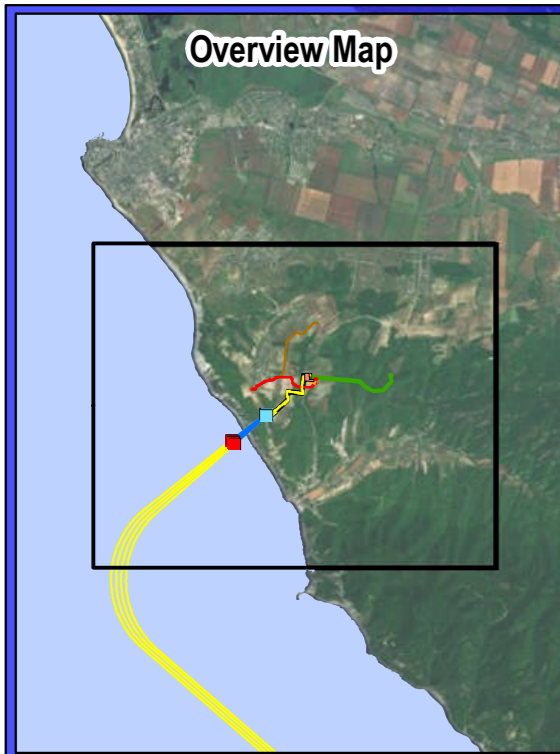

LEGEND

Construction Phase Impact on Annual Mean Ground Level SO₂ Concentrations micrograms of SO₂ per metre cubed air

- 0 - 0.4
- >0.4 - 0.6
- >0.6 - 0.8
- >0.8 - 1
- >1.0 - 1.2
- >1.2 - 1.4
- >1.4 - 1.6
- >1.6 - 1.8
- >1.8 - 2
- >2.0

Air quality sensitive receptors

-

Russian Sector of South Stream Offshore Pipeline

- Proposed landfall section pipelines
- Landfall facilities
- Proposed microtunnels
- Proposed offshore pipelines
- Right-of-Way
- Microtunnel entry shaft
- Microtunnel exit pit
- Permanent access road to be constructed by SSTTBV
- Varvarovka bypass road (used by Project during construction only)

United Gas Supply System

- United Gas Supply System pipelines
- Permanent access road to be constructed by Gazprom Invest

Projection: Lambert Conformal Conic

Revision Details	By	Check	Date	Suffix

Purpose of Issue: For Information

Client: **South Stream**
Offshore Pipeline ENERGISING EUROPE

Project Title: SOUTH STREAM OFFSHORE PIPELINE

Drawing Title: CONSTRUCTION PHASE IMPACT ON ANNUAL MEAN GROUND LEVEL SO₂ CONCENTRATIONS

Drawn: DH	Checked: RW	Approved: MW	Date: 27/02/2014
-----------	-------------	--------------	------------------

URS Internal Project No. 46369082 Scale @ A3 1:40,000

This document has been prepared in accordance with the scope of URS' appointment with its client and is subject to the terms of that appointment. URS accepts no liability for any use of this document other than by its client and only for the purposes for which it was prepared and provided. Only written dimensions shall be used. © URS Infrastructure & Environment UK Limited

URS Infrastructure & Environment UK Limited
 Scott House
 Alencon Link, Basingstoke
 Hampshire, RG21 7PP
 Telephone (01256) 310200
 Fax (01256) 310201
 www.ursglobal.com

URS

Scale: 0 0.5 1 1.5 2 2.5 km

Drawing Number: Figure 9.A.5

Plot Date: 27 Feb 2014
 File Name: I:\9004 - Information Systems\46369082_South_Stream\MXDs\Report Maps - Russia\Russian ESIA v2\Chapter 9 Air Quality\Figure 9.A.6 Construction Phase Impact on Max 10 minute Ground Level SO₂ Concentrations.mxd

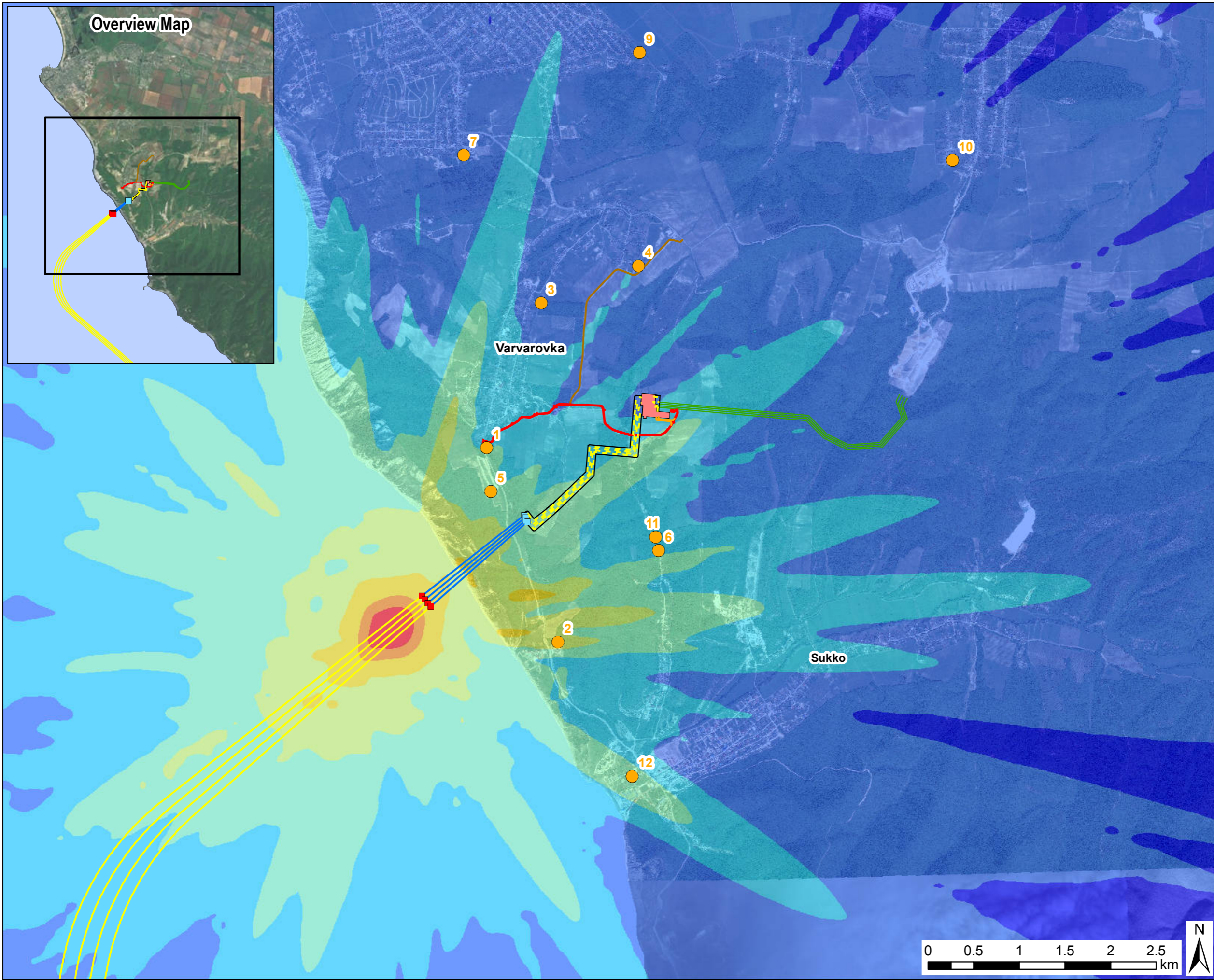

LEGEND

Construction Phase Impact on Max 10 minute Ground Level SO₂ Concentrations micrograms of SO₂ per metre cubed air

- 0 - 40
- >40 - 80
- >80 - 120
- >120 - 160
- >160 - 200
- >200 - 300
- >300 - 400
- >400

Air quality sensitive receptors

-

Russian Sector of South Stream Offshore Pipeline

- Proposed landfall section pipelines
- Landfall facilities
- Proposed microtunnels
- Proposed offshore pipelines
- Right-of-Way
- Microtunnel entry shaft
- Microtunnel exit pit
- Permanent access road to be constructed by SSTTBV
- Varvarovka bypass road (used by Project during construction only)

United Gas Supply System

- United Gas Supply System pipelines
- Permanent access road to be constructed by Gazprom Invest

Projection: Lambert Conformal Conic

Revision Details	By	Check	Date	Suffix

Purpose of Issue: For Information

Client: **South Stream**
Offshore Pipeline ENERGING EUROPE

Project Title: SOUTH STREAM OFFSHORE PIPELINE

Drawing Title: CONSTRUCTION PHASE IMPACT ON MAX 10 MINUTE GROUND LEVEL SO₂ CONCENTRATIONS

Drawn: DH	Checked: RW	Approved: MW	Date: 27/02/2014
URS Internal Project No. 46369082		Scale @ A3 1:40,000	

This document has been prepared in accordance with the scope of URS' appointment with its client and is subject to the terms of that appointment. URS accepts no liability for any use of this document other than by its client and only for the purposes for which it was prepared and provided. Only written dimensions shall be used. © URS Infrastructure & Environment UK Limited

URS Infrastructure & Environment UK Limited
 Scott House
 Alencon Link, Basingstoke
 Hampshire, RG21 7PP
 Telephone (01256) 310200
 Fax (01256) 310201
 www.ursglobal.com

URS

Drawing Number: Figure 9.A.6

Plot Date: 27 Feb, 2014
 File Name: I:\5004 - Information Systems\46369082_South_Stream\MXDs\Report Maps - Russia\Russian ESIA v2\Chapter 9 Air Quality\Figure 9-A.7 Construction Phase Impact on Max 24 hour Ground Level SO2 Concentrations.mxd

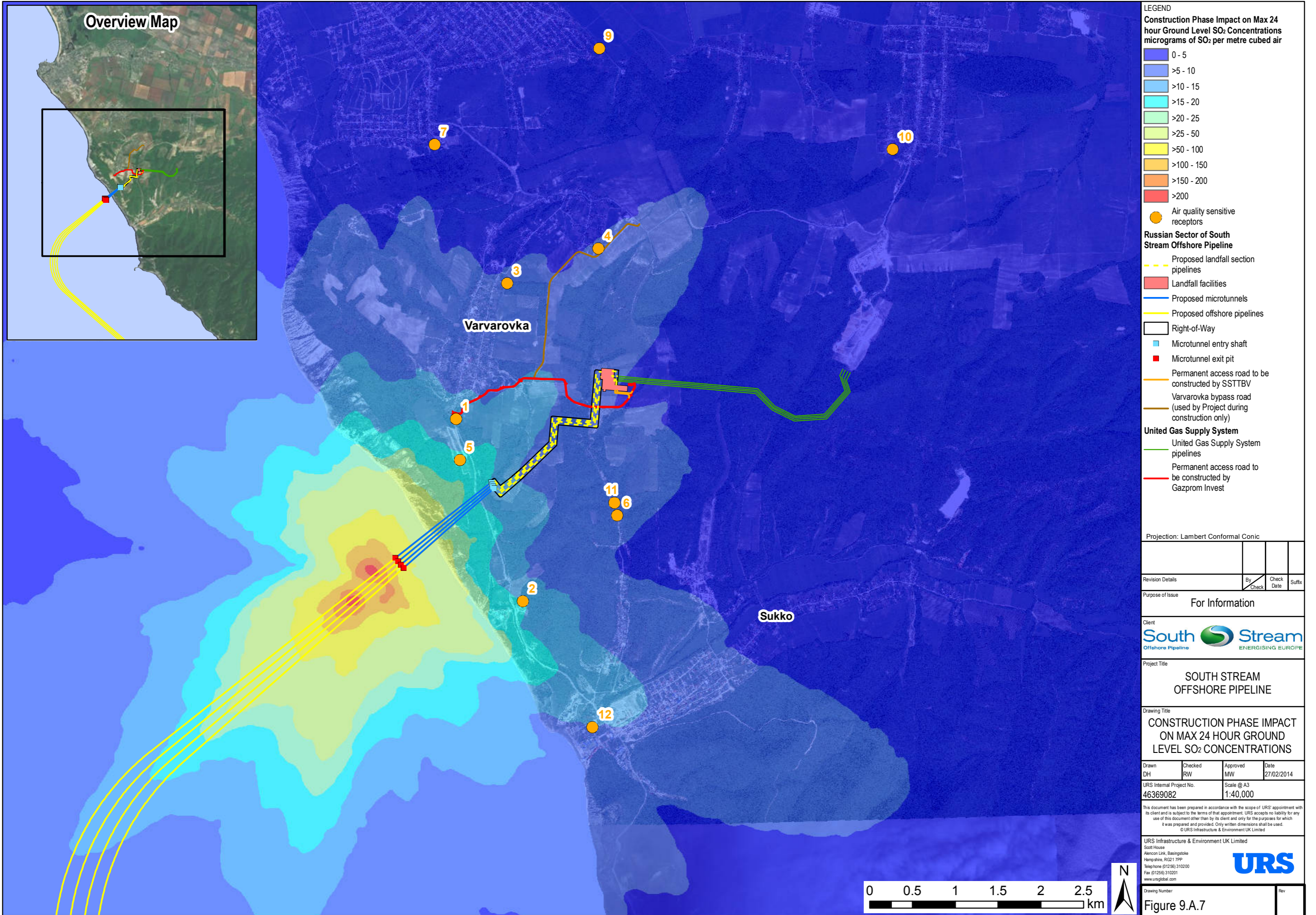

LEGEND

Construction Phase Impact on Max 24 hour Ground Level SO₂ Concentrations micrograms of SO₂ per metre cubed air

- 0 - 5
- >5 - 10
- >10 - 15
- >15 - 20
- >20 - 25
- >25 - 50
- >50 - 100
- >100 - 150
- >150 - 200
- >200

Air quality sensitive receptors

-

Russian Sector of South Stream Offshore Pipeline

- Proposed landfill section pipelines
- Landfall facilities
- Proposed microtunnels
- Proposed offshore pipelines
- Right-of-Way
- Microtunnel entry shaft
- Microtunnel exit pit
- Permanent access road to be constructed by SSTTBV
- Varvarovka bypass road (used by Project during construction only)

United Gas Supply System

- United Gas Supply System pipelines
- Permanent access road to be constructed by Gazprom Invest

Projection: Lambert Conformal Conic

Revision Details	By	Check	Date	Suffix

Purpose of Issue: For Information

Client: **South Stream**
Offshore Pipeline ENERGISING EUROPE

Project Title: **SOUTH STREAM OFFSHORE PIPELINE**

Drawing Title: **CONSTRUCTION PHASE IMPACT ON MAX 24 HOUR GROUND LEVEL SO₂ CONCENTRATIONS**

Drawn: DH	Checked: RW	Approved: MW	Date: 27/02/2014
URS Internal Project No. 46369082		Scale @ A3 1:40,000	

This document has been prepared in accordance with the scope of URS' appointment with its client and is subject to the terms of that appointment. URS accepts no liability for any use of this document other than by its client and only for the purposes for which it was prepared and provided. Only written dimensions shall be used. © URS Infrastructure & Environment UK Limited

URS Infrastructure & Environment UK Limited
 Scott House
 Alencon Link, Basingstoke
 Hampshire, RG21 7PP
 Telephone (01256) 310200
 Fax (01256) 310201
 www.ursglobal.com

Drawing Number: **Figure 9.A.7**

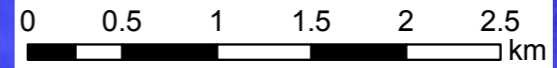

Plot Date: 27 Feb 2014
 File Name: I:\9004 - Information Systems\46369082_South_Stream\MXDs\Report Maps - Russia\Russian ESIA v2\Chapter 9 Air Quality\Figure 9.A.8 Construction Phase Impact on Max 20 minute Ground Level SO2 Concentrations.mxd

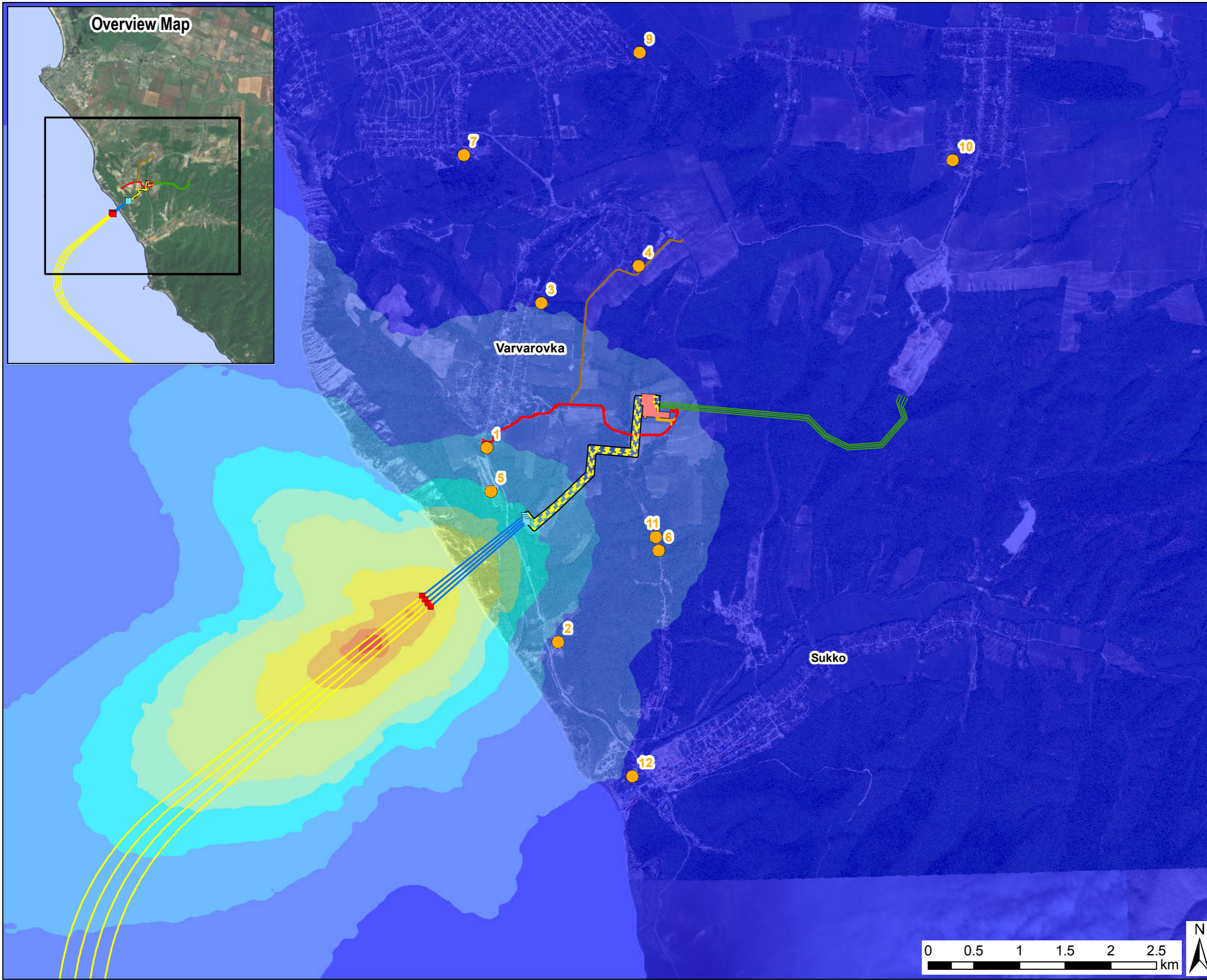

LEGEND

Construction Phase Impact on Max 20 minute Ground Level SO₂ Concentrations micrograms of SO₂ per metre cubed air

- 0 - 0.5
- >0.5 - 1.0
- >1.0 - 1.5
- >1.5 - 2.0
- >2.0 - 2.5
- >2.5 - 5.0
- >5.0 - 10.0
- >10.0 - 20.0
- >20.0 - 30.0
- >30.0

- Air quality sensitive receptors

Russian Sector of South Stream Offshore Pipeline

- Proposed landfall section pipelines
- Landfall facilities
- Proposed microtunnels
- Proposed offshore pipelines
- Right-of-Way
- Microtunnel entry shaft
- Microtunnel exit pit
- Permanent access road to be constructed by SSTTBV
- Varvarovka bypass road (used by Project during construction only)

United Gas Supply System

- United Gas Supply System pipelines
- Permanent access road to be constructed by Gazprom Invest

Projection: Lambert Conformal Conic

Revision Details	By	Check	Date	Suffix

Purpose of Issue: For Information

Client: **South Stream**
Offshore Pipeline ENERGISING EUROPE

Project Title: SOUTH STREAM OFFSHORE PIPELINE

Drawing Title: CONSTRUCTION PHASE IMPACT ON MAX 20 MINUTE GROUND LEVEL SO₂ CONCENTRATIONS

Drawn	Checked	Approved	Date
DH	RW	MW	27/02/2014

URS Internal Project No. 46369082 Scale @ A3 1:40,000

This document has been prepared in accordance with the scope of URS' appointment with its client and is subject to the terms of that appointment. URS accepts no liability for any use of this document other than by its client and only for the purposes for which it was prepared and provided. Only written dimensions shall be used.
 © URS Infrastructure & Environment UK Limited

URS Infrastructure & Environment UK Limited
 Scott House
 Alencon Link, Basingstoke
 Hampshire, RG21 799
 Telephone (01256) 310200
 Fax (01256) 310201
 www.ursglobal.com

URS

0 0.5 1 1.5 2 2.5 km

North Arrow

Drawing Number: Figure 9.A.8

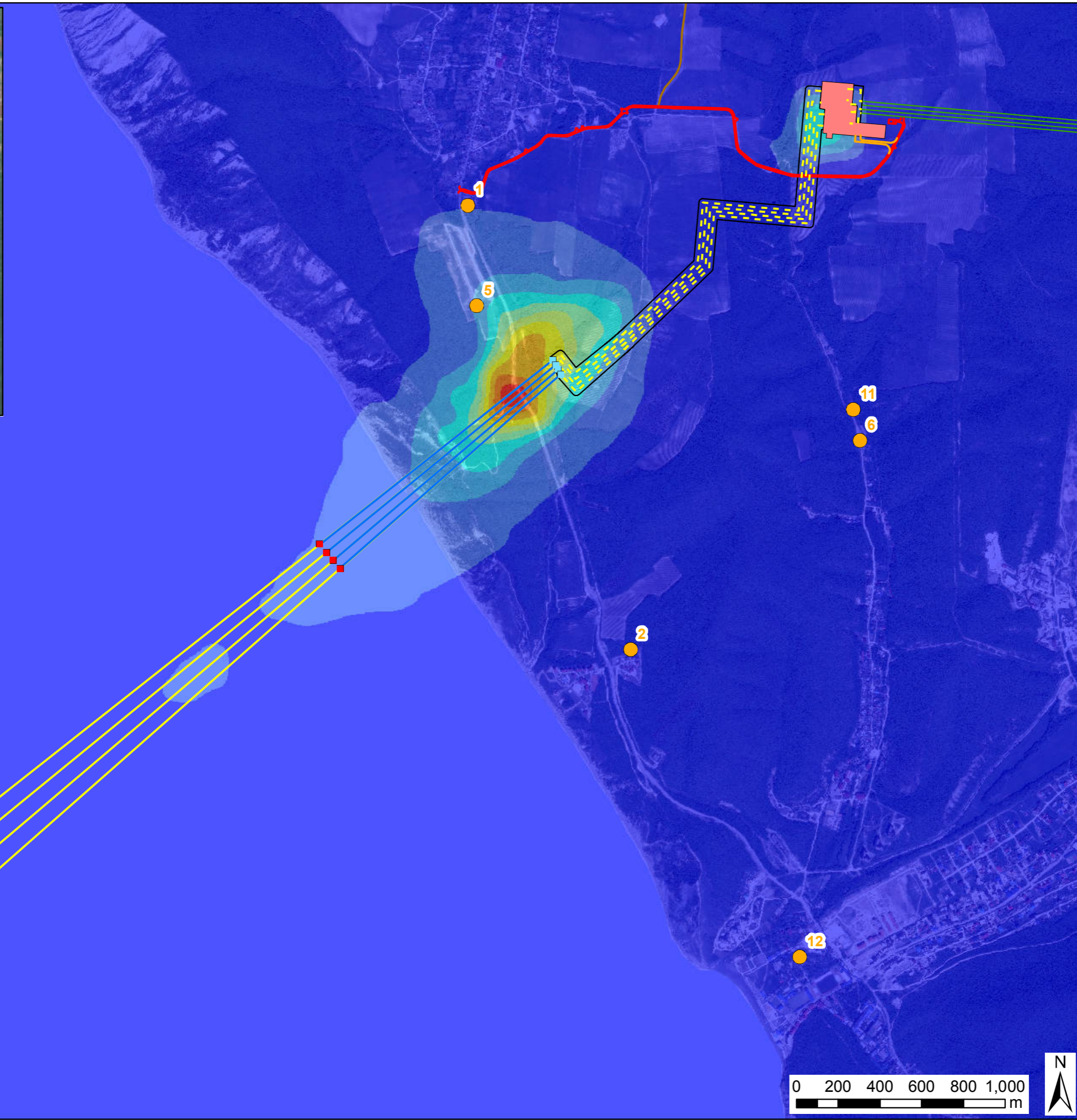
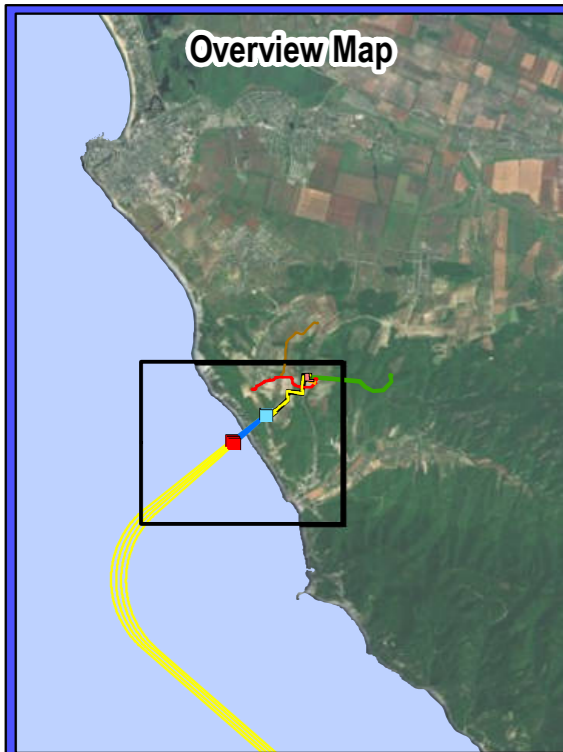

LEGEND

Construction Phase Impact on Annual Mean Ground Level Particulate Matter Concentrations
micrograms per metre cubed air

- 0 - 0.2
- >0.2 - 0.4
- >0.4 - 0.6
- >0.6 - 0.8
- >0.8 - 1.0
- >1.0 - 1.2
- >1.2 - 1.4
- >1.4 - 1.6
- >1.6 - 1.8
- >1.8

- Air quality sensitive receptors

Russian Sector of South Stream Offshore Pipeline

- Proposed landfall section pipelines
- Landfall facilities
- Proposed microtunnels
- Proposed offshore pipelines
- Right-of-Way
- Microtunnel entry shaft
- Microtunnel exit pit
- Permanent access road to be constructed by SSTTBV
- Varvarovka bypass road (used by Project during construction only)

United Gas Supply System

- United Gas Supply System pipelines
- Permanent access road to be constructed by Gazprom Invest

Projection: Lambert Conformal Conic

Revision Details			
By	Check	Date	Suffix

Purpose of Issue: For Information

Client: **South Stream**
Offshore Pipeline ENERGISING EUROPE

Project Title: **SOUTH STREAM OFFSHORE PIPELINE**

Drawing Title: **CONSTRUCTION PHASE IMPACT ON ANNUAL MEAN GROUND LEVEL PARTICULATE MATTER CONCENTRATIONS**

Drawn: DH	Checked: RW	Approved: MW	Date: 28/02/2014
-----------	-------------	--------------	------------------

URS Internal Project No. 46369082 Scale @ A3 1:20,000

This document has been prepared in accordance with the scope of URS' appointment with its client and is subject to the terms of that appointment. URS accepts no liability for any use of this document other than by its client and only for the purposes for which it was prepared and provided. Only written dimensions shall be used. © URS Infrastructure & Environment UK Limited

URS Infrastructure & Environment UK Limited
 Scott House
 Alencon Link, Basingstoke
 Hampshire, RG21 7YP
 Telephone (01256) 310200
 Fax (01256) 310201
 www.ursglobal.com

Scale: 0 200 400 600 800 1,000 m

North Arrow

Drawing Number: Figure 9.A.9	Rev:
-------------------------------------	------

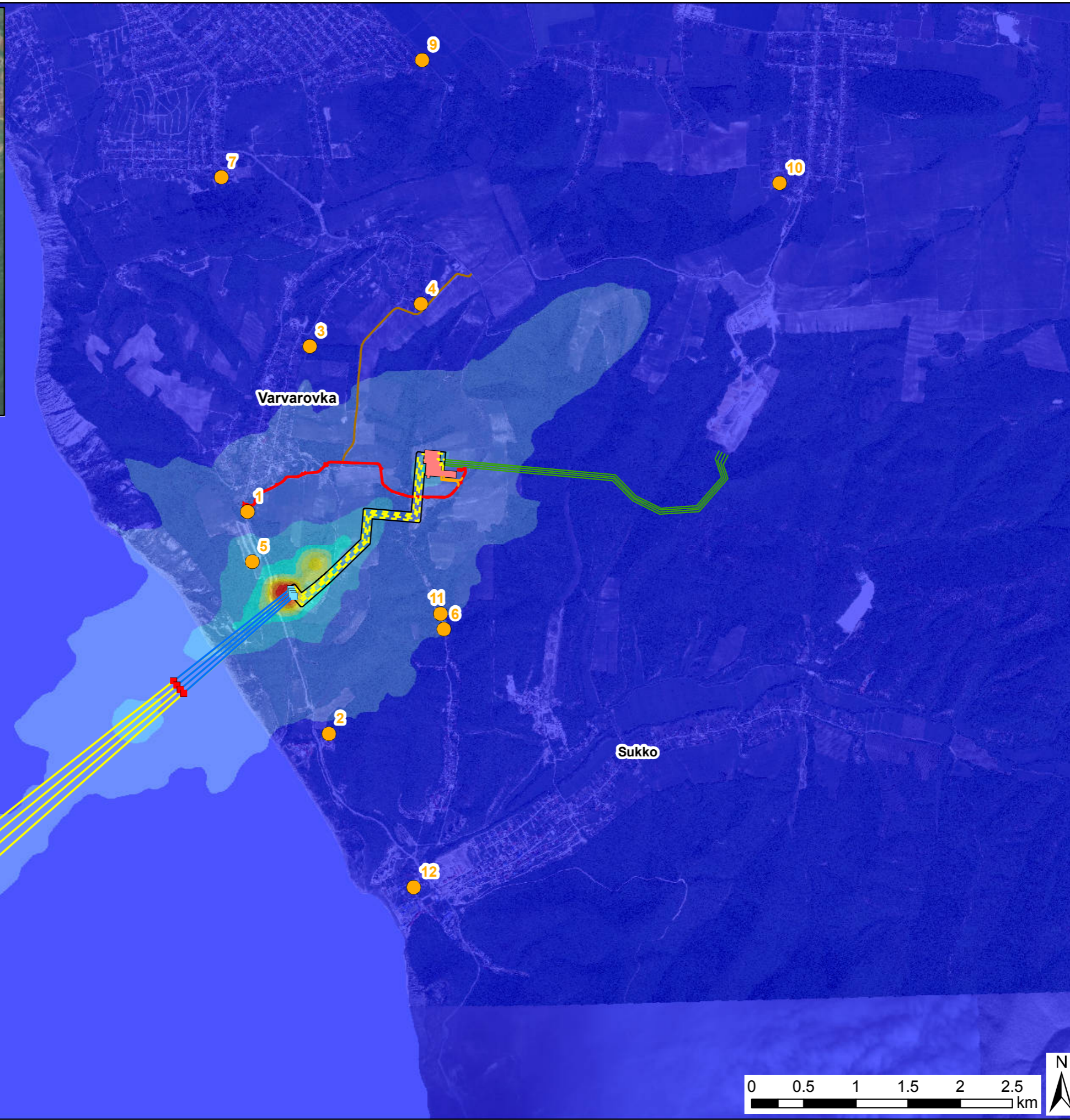
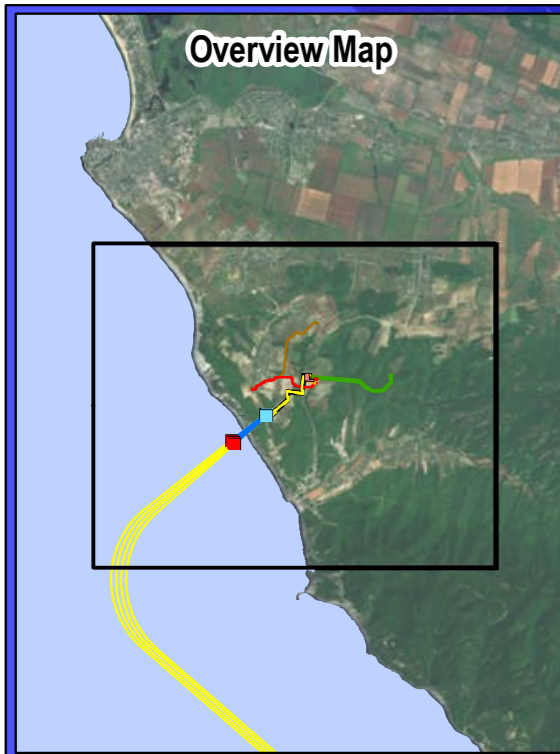

LEGEND

Construction Phase Impact on Max 20 minute Particulate Matter Concentrations micrograms per metre cubed air

- 0 - 10
- >10 - 20
- >20 - 30
- >30 - 40
- >40 - 50
- >50 - 60
- >60 - 70
- >70 - 80
- >80 - 90
- >90

Air quality sensitive receptors

-

Russian Sector of South Stream Offshore Pipeline

- Proposed landfill section pipelines
- Landfall facilities
- Proposed microtunnels
- Proposed offshore pipelines
- Right-of-Way
- Microtunnel entry shaft
- Microtunnel exit pit
- Permanent access road to be constructed by SSTTBV
- Varvarovka bypass road (used by Project during construction only)

United Gas Supply System

- United Gas Supply System pipelines
- Permanent access road to be constructed by Gazprom Invest

Projection: Lambert Conformal Conic

Revision Details	By	Check	Check Date	Suffix
Purpose of Issue				
For Information				
Client				
Project Title				
SOUTH STREAM OFFSHORE PIPELINE				
Drawing Title				
CONSTRUCTION PHASE IMPACT ON MAX 20 MINUTE PARTICULATE MATTER CONCENTRATIONS				
Drawn	Checked	Approved	Date	
DH	RW	MW	28/02/2014	
URS Internal Project No.		Scale @ A3		
46369082		1:40,000		
<small>This document has been prepared in accordance with the scope of URS' appointment with its client and is subject to the terms of that appointment. URS accepts no liability for any use of this document other than by its client and only for the purposes for which it was prepared and provided. Only written dimensions shall be used. © URS Infrastructure & Environment UK Limited</small>				
URS Infrastructure & Environment UK Limited Scott House Alencon Link, Basingstoke Hampshire, RG21 799 Telephone (01256) 310200 Fax (01256) 310201 www.ursglobal.com				
Drawing Number				Rev
Figure 9.A.10				

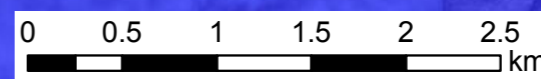

Plot Date: 28 Feb 2014
 File Name: I:\5004 - Information Systems\46369082_South_Stream\MXDs\Report Maps - Russia\Russian ESIA v2\Chapter 9 Air Quality\Figure 9.A.11 Construction Phase Impact on Max 24 hour Particulate Matter Concentrations.mxd

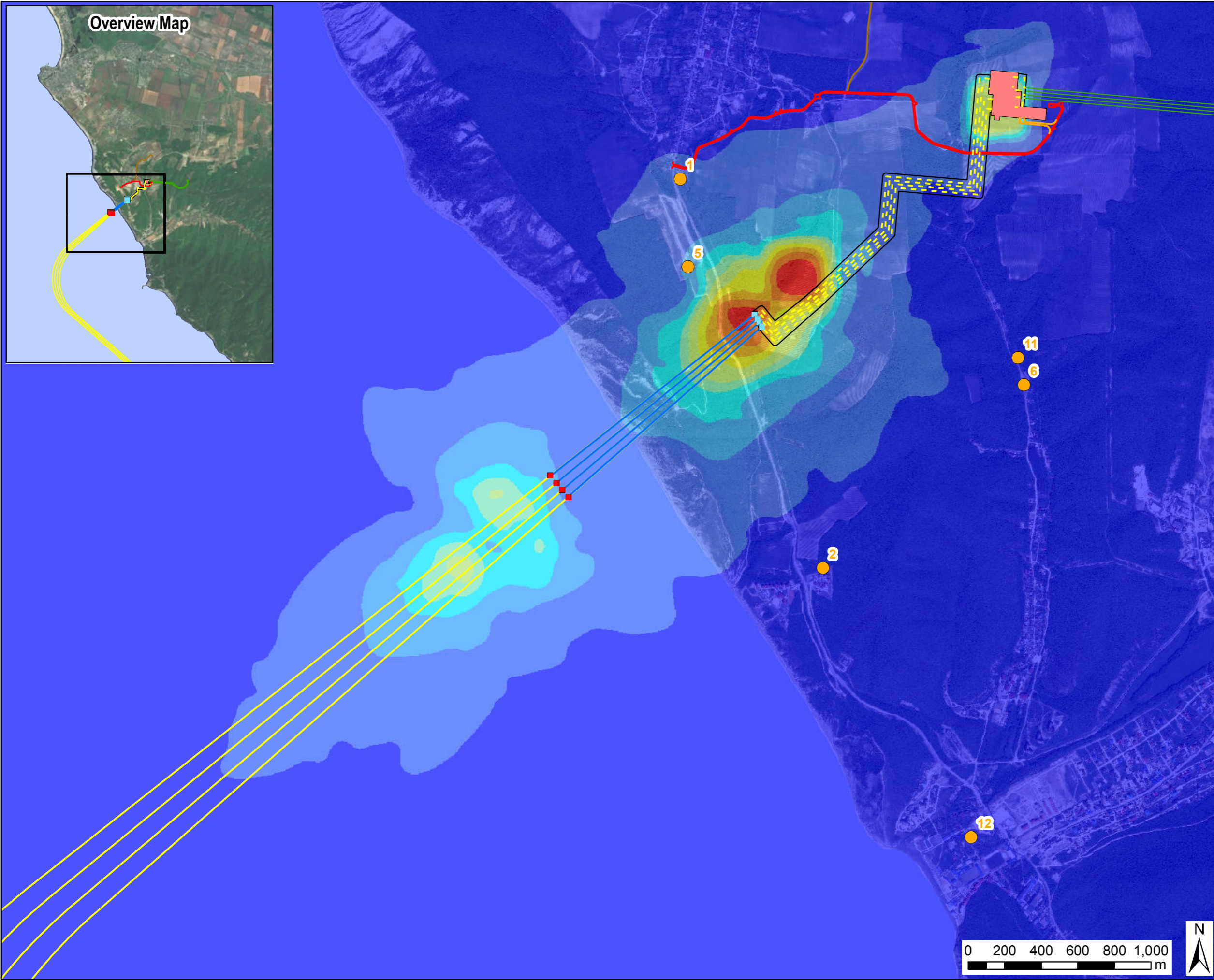
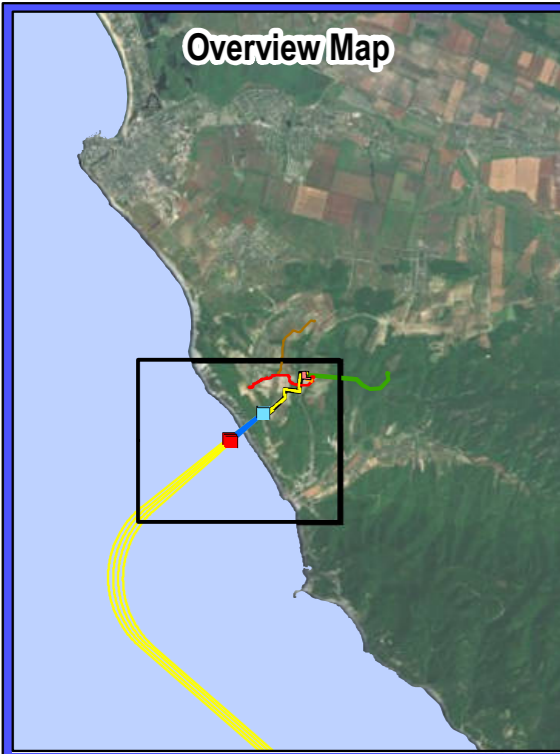

LEGEND
Construction Phase Impact on Max 24 hour Particulate Matter Concentrations
 micrograms per metre cubed air

- 0 - 2
- >2 - 4
- >4 - 6
- >6 - 8
- >8 - 10
- >10 - 15
- >15 - 20
- >20 - 25
- >25 - 30
- >30

- Air quality sensitive receptors

Russian Sector of South Stream Offshore Pipeline

- - - Proposed landfall section pipelines
- Landfall facilities
- Proposed microtunnels
- Proposed offshore pipelines
- Right-of-Way
- Microtunnel entry shaft
- Microtunnel exit pit
- Permanent access road to be constructed by SSTTBV
- Varvarovka bypass road (used by Project during construction only)

United Gas Supply System

- United Gas Supply System pipelines
- Permanent access road to be constructed by Gazprom Invest

Projection: Lambert Conformal Conic

Revision Details				By	Check	Date	Suffix
Purpose of Issue				For Information			
Client							
Project Title							
SOUTH STREAM OFFSHORE PIPELINE							
Drawing Title							
CONSTRUCTION PHASE IMPACT ON MAX 24 HOUR PARTICULATE MATTER CONCENTRATIONS							
Drawn	Checked	Approved	Date				
DH	RW	MW	28/02/2014				
URS Internal Project No.			Scale @ A3				
46369082			1:20,000				
<small>This document has been prepared in accordance with the scope of URS' appointment with its client and is subject to the terms of that appointment. URS accepts no liability for any use of this document other than by its client and only for the purposes for which it was prepared and provided. Only written dimensions shall be used. © URS Infrastructure & Environment UK Limited</small>							
<small>URS Infrastructure & Environment UK Limited Scott House Alencon Link, Basingstoke Hampshire, RG21 7PP Telephone (01256) 310200 Fax (01256) 310201 www.ursglobal.com</small>							
							Rev
Drawing Number							Figure 9.A.11

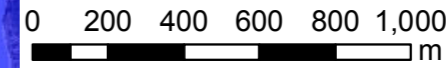

Plot Date: 27 Feb 2014
 File Name: I:\5004 - Information Systems\46369082_South_Stream\MXDs\Report Maps - Russia\Russian ESIA v2\Chapter 9 Air Quality\Figure 9.A.12 Construction Phase Impact on Annual Mean Ground Level Benzene Concentrations.mxd

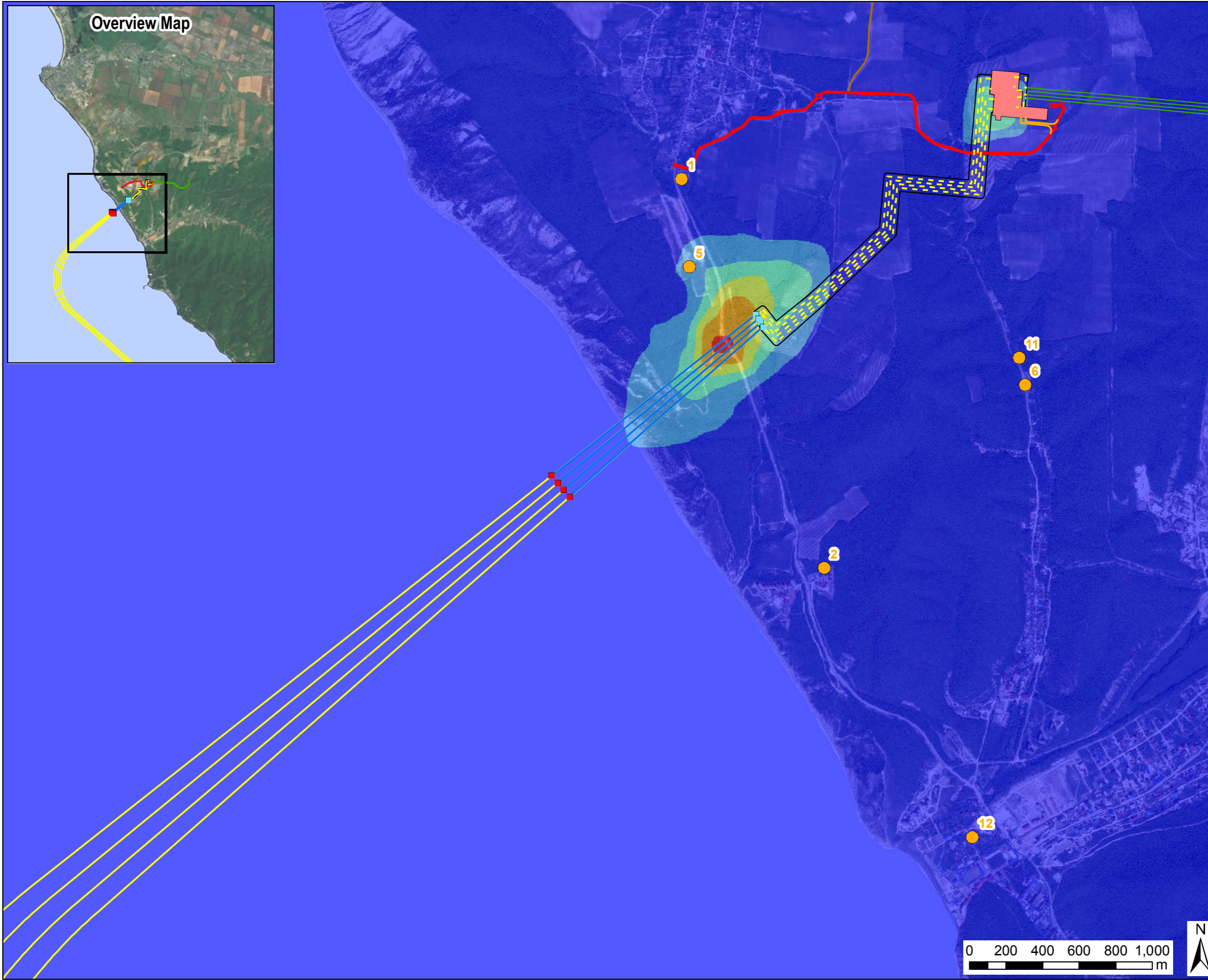
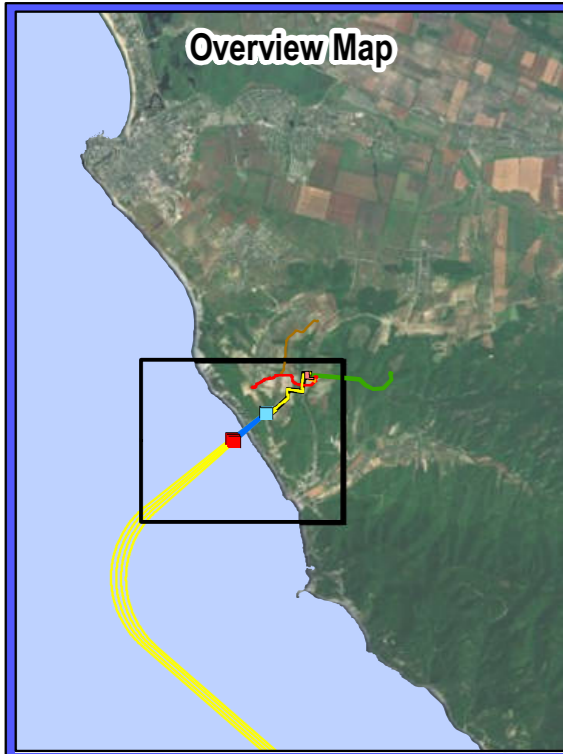

LEGEND

Construction Phase Impact on Annual Mean Ground Level Benzene Concentrations micrograms of benzene per metre cubed air <VALUE>

- 0 - 0.5
- >0.5 - 1.0
- >1.0 - 1.5
- >1.5 - 2.0
- >2.0 - 2.5
- >2.5 - 3.0

- Air quality sensitive receptors

Russian Sector of South Stream Offshore Pipeline

- Proposed landfall section pipelines
- Landfall facilities
- Proposed microtunnels
- Proposed offshore pipelines
- Right-of-Way
- Microtunnel entry shaft
- Microtunnel exit pit
- Permanent access road to be constructed by SSTTBV
- Varvarovka bypass road (used by Project during construction only)

United Gas Supply System

- United Gas Supply System pipelines
- Permanent access road to be constructed by Gazprom Invest

Projection: Lambert Conformal Conic

Revision Details	By	Check	Date	Suffix

Purpose of Issue: For Information

Client: **South Stream**
Offshore Pipeline ENERGISING EUROPE

Project Title: SOUTH STREAM OFFSHORE PIPELINE

Drawing Title: CONSTRUCTION PHASE IMPACT ON ANNUAL MEAN GROUND LEVEL BENZENE CONCENTRATIONS

Drawn: DH	Checked: RW	Approved: MW	Date: 27/02/2014
-----------	-------------	--------------	------------------

URS Internal Project No. 46369082 Scale @ A3 1:20,000

This document has been prepared in accordance with the scope of URS' appointment with its client and is subject to the terms of that appointment. URS accepts no liability for any use of this document other than by its client and only for the purposes for which it was prepared and provided. Only written dimensions shall be used. © URS Infrastructure & Environment UK Limited

URS Infrastructure & Environment UK Limited
 Scott House
 Alencon Link, Basingstoke
 Hampshire, RG21 7PP
 Telephone (01256) 310200
 Fax (01256) 310201
 www.ursglobal.com

URS

Scale: 0 200 400 600 800 1,000 m

Drawing Number: Figure 9.A.12

Plot Date: 28 Feb 2014
 File Name: I:\5004 - Information Systems\46369082_South_Stream\Maps\Report Maps - Russia\Russian ESIA v2\Chapter 9 Air Quality\Figure 9.A.13 Construction Phase Impact on Max 20 minute Benzene Concentrations.mxd

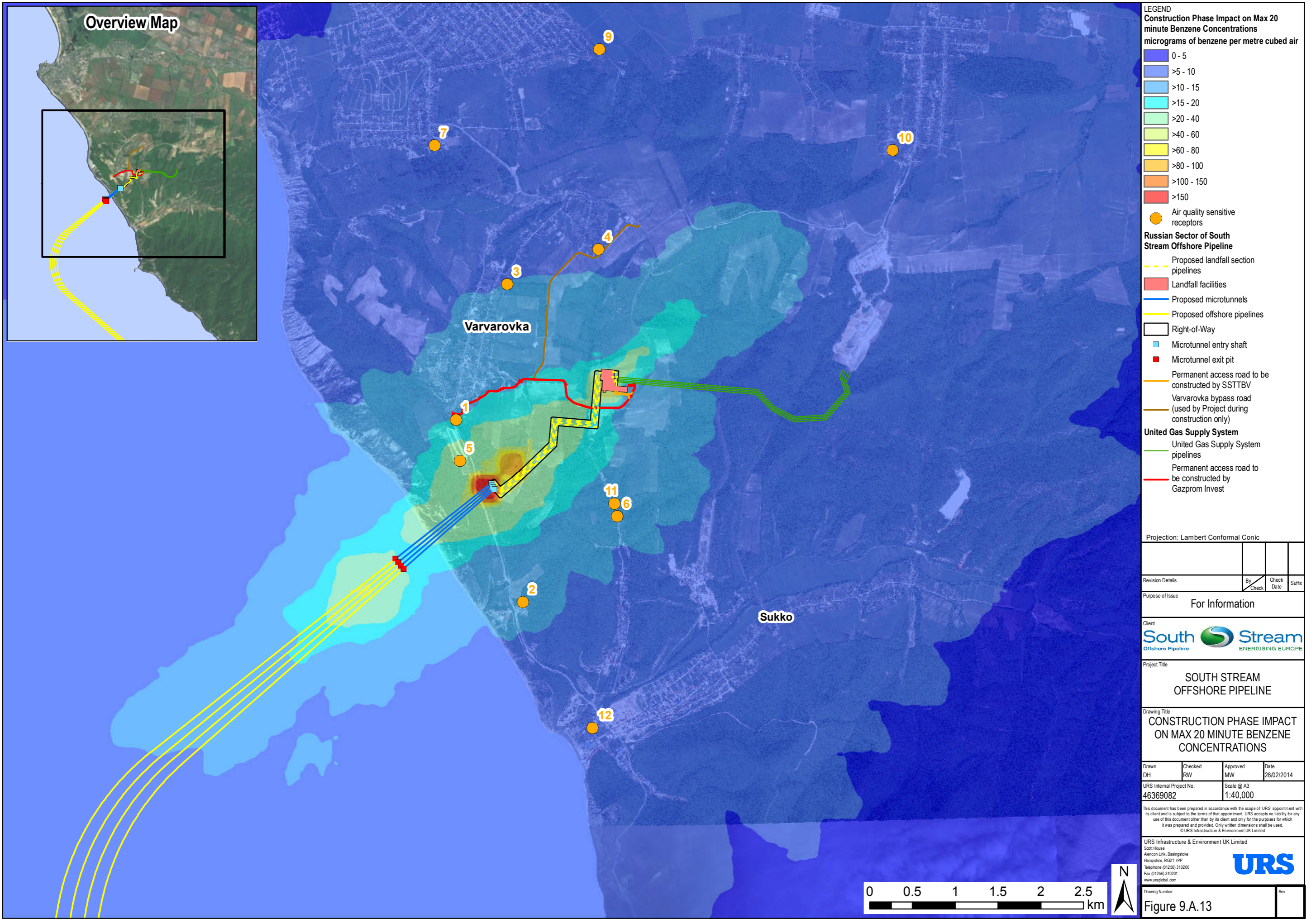

- LEGEND**
- Construction Phase Impact on Max 20 minute Benzene Concentrations**
 micrograms of benzene per metre cubed air
- 0 - 5
 - >5 - 10
 - >10 - 15
 - >15 - 20
 - >20 - 40
 - >40 - 60
 - >60 - 80
 - >80 - 100
 - >100 - 150
 - >150
- Air quality sensitive receptors
- Russian Sector of South Stream Offshore Pipeline**
- Proposed landfall section pipelines
 - Landfall facilities
 - Proposed microtunnels
 - Proposed offshore pipelines
 - Right-of-Way
 - Microtunnel entry shaft
 - Microtunnel exit pit
 - Permanent access road to be constructed by SSTTBV
 - Varvarovka bypass road (used by Project during construction only)
- United Gas Supply System**
- United Gas Supply System pipelines
 - Permanent access road to be constructed by Gazprom Invest

Projection: Lambert Conformal Conic

Revision Details	By	Check	Date	Suffix

Purpose of Issue: For Information



Project Title: SOUTH STREAM OFFSHORE PIPELINE

Drawing Title: CONSTRUCTION PHASE IMPACT ON MAX 20 MINUTE BENZENE CONCENTRATIONS

Drawn: DH	Checked: RW	Approved: MW	Date: 28/02/2014
URS Internal Project No. 46369082		Scale @ A3 1:40,000	

This document has been prepared in accordance with the scope of URS' appointment with its client and is subject to the terms of that appointment. URS accepts no liability for any use of this document other than by its client and only for the purposes for which it was prepared and provided. Only written dimensions shall be used. © URS Infrastructure & Environment UK Limited

URS Infrastructure & Environment UK Limited
 Scott House
 Alencon Link, Basingstoke
 Hampshire, RG21 7PP
 Telephone (01256) 310200
 Fax (01256) 310201
 www.ursglobal.com

Drawing Number: Figure 9.A.13

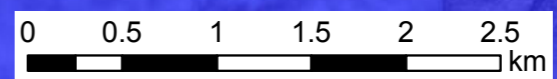

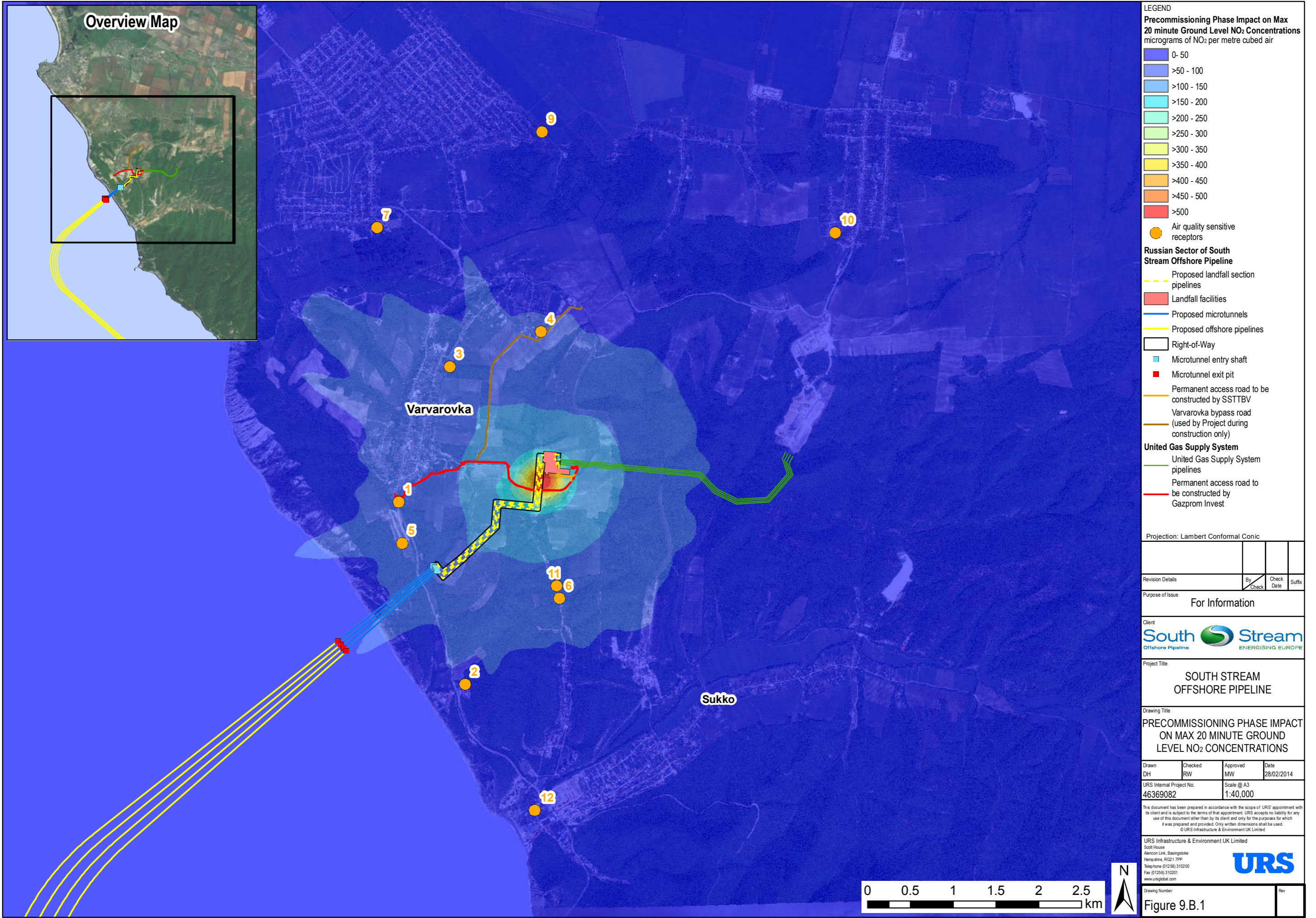

LEGEND

Precommissioning Phase Impact on Max 20 minute Ground Level NO₂ Concentrations
 micrograms of NO₂ per metre cubed air

- 0- 50
- >50 - 100
- >100 - 150
- >150 - 200
- >200 - 250
- >250 - 300
- >300 - 350
- >350 - 400
- >400 - 450
- >450 - 500
- >500

- Air quality sensitive receptors

Russian Sector of South Stream Offshore Pipeline

- Proposed landfall section pipelines
- Landfall facilities
- Proposed microtunnels
- Proposed offshore pipelines
- Right-of-Way
- Microtunnel entry shaft
- Microtunnel exit pit
- Permanent access road to be constructed by SSTTBV
- Varvarovka bypass road (used by Project during construction only)

United Gas Supply System

- United Gas Supply System pipelines
- Permanent access road to be constructed by Gazprom Invest

Projection: Lambert Conformal Conic

Revision Details	By	Check	Date	Suffix

Purpose of Issue
 For Information

Client
South Stream
 OFFSHORE PIPELINE ENERGISING EUROPE

Project Title
SOUTH STREAM OFFSHORE PIPELINE

Drawing Title
PRECOMMISSIONING PHASE IMPACT ON MAX 20 MINUTE GROUND LEVEL NO₂ CONCENTRATIONS

Drawn DH	Checked RW	Approved MW	Date 28/02/2014
URS Internal Project No. 46369082		Scale @ A3 1:40,000	

This document has been prepared in accordance with the scope of URS' appointment with its client and is subject to the terms of that appointment. URS accepts no liability for any use of this document other than by its client and only for the purposes for which it was prepared and provided. Only written dimensions shall be used.
 © URS Infrastructure & Environment UK Limited

URS Infrastructure & Environment UK Limited
 Scott House
 Alencon Link, Basingstoke
 Hampshire, RG21 7FP
 Telephone (01256) 310200
 Fax (01256) 310201
 www.ursglobal.com



Drawing Number Figure 9.B.1	Rev
---------------------------------------	-----

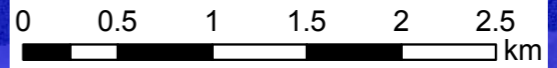

Plot Date: 28 Feb 2014
 File Name: I:\5004 - Information Systems\46369082_South_Stream\MXDs\Report Maps - Russia\Russian ESIA v2\Chapter 9 Air Quality\Figure 9.B.2 Precommissioning Phase Impact on Max 20 minute Ground Level CO Concentrations.mxd

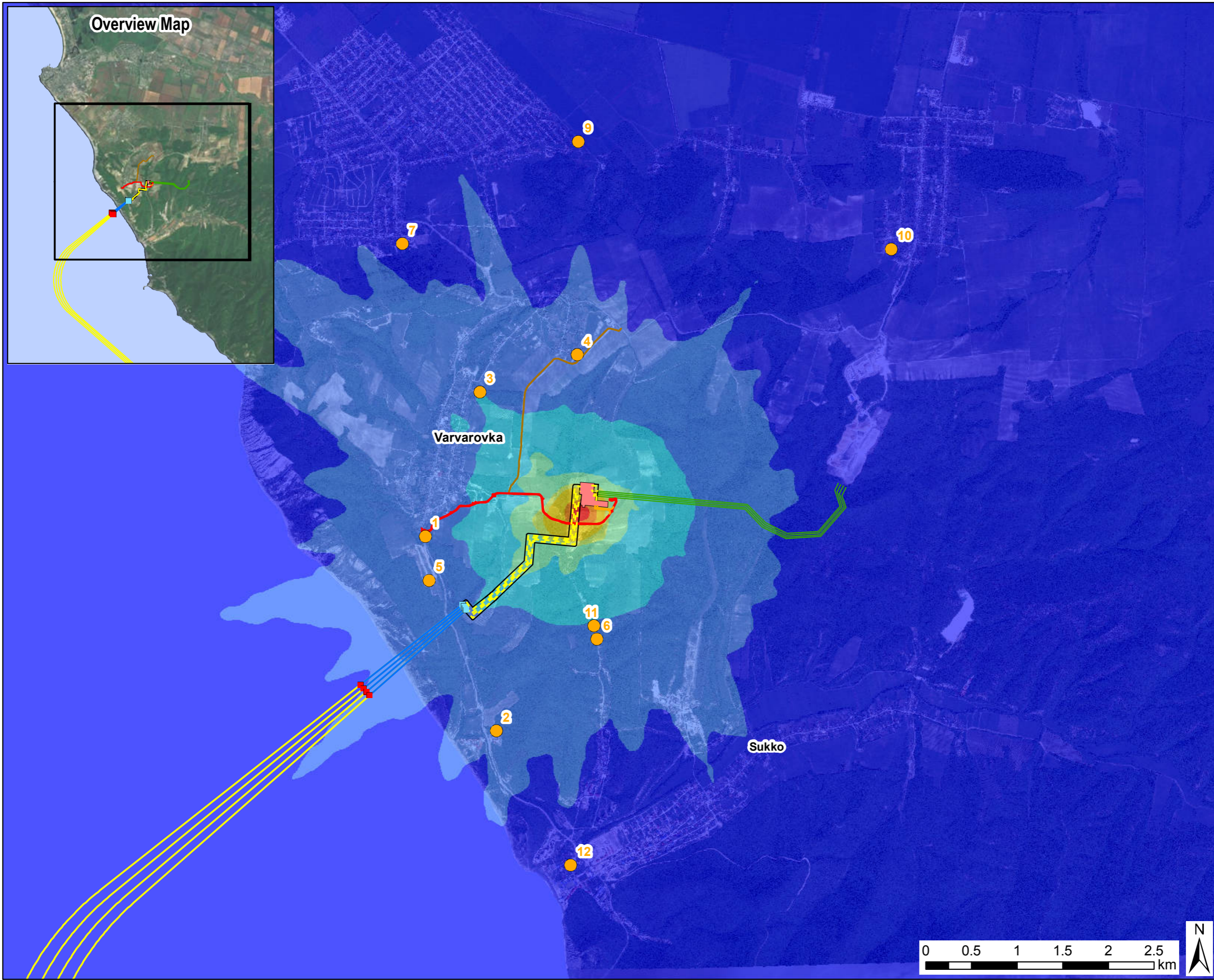

LEGEND

Precommissioning Phase Impact on Max 20 minute Ground Level CO Concentrations micrograms of CO per metre cubed air

- 0 - 100
- >100 - 200
- >200 - 300
- >300 - 400
- >400 - 500
- >500 - 1,000
- >1000 - 1500
- >1500

- Air quality sensitive receptors

Russian Sector of South Stream Offshore Pipeline

- Proposed landfall section pipelines
- Landfall facilities
- Proposed microtunnels
- Proposed offshore pipelines
- Right-of-Way
- Microtunnel entry shaft
- Microtunnel exit pit
- Permanent access road to be constructed by SSTTBV
- Varvarovka bypass road (used by Project during construction only)

United Gas Supply System

- United Gas Supply System pipelines
- Permanent access road to be constructed by Gazprom Invest

Projection: Lambert Conformal Conic

Revision Details	By	Check	Check Date	Suffix

Purpose of Issue: For Information

Client: **South Stream**
Offshore Pipeline ENERGISING EUROPE

Project Title: SOUTH STREAM OFFSHORE PIPELINE

Drawing Title: PRECOMMISSIONING PHASE IMPACT ON MAX 20 MINUTE GROUND LEVEL CO CONCENTRATIONS

Drawn	Checked	Approved	Date
DH	RW	MW	28/02/2014

URS Internal Project No. 46369082 Scale @ A3 1:40,000

This document has been prepared in accordance with the scope of URS' appointment with its client and is subject to the terms of that appointment. URS accepts no liability for any use of this document other than by its client and only for the purposes for which it was prepared and provided. Only written dimensions shall be used. © URS Infrastructure & Environment UK Limited

URS Infrastructure & Environment UK Limited
 Scott House
 Alencon Link, Basingstoke
 Hampshire, RG21 7PP
 Telephone (01256) 310200
 Fax (01256) 310201
 www.ursglobal.com

URS

Drawing Number: Figure 9.B.2

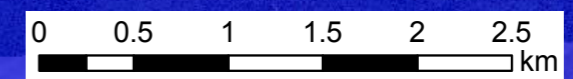

Plot Date: 28 Feb 2014
 File Name: I:\5004 - Information Systems\46369082_South_Stream\MXDs\Report Maps - Russia\Russian ESIA v2\Chapter 9 Air Quality\Figure 9.B.3 Precommissioning Phase Impact on Max 20 minute Ground Level SO₂ Concentrations.mxd

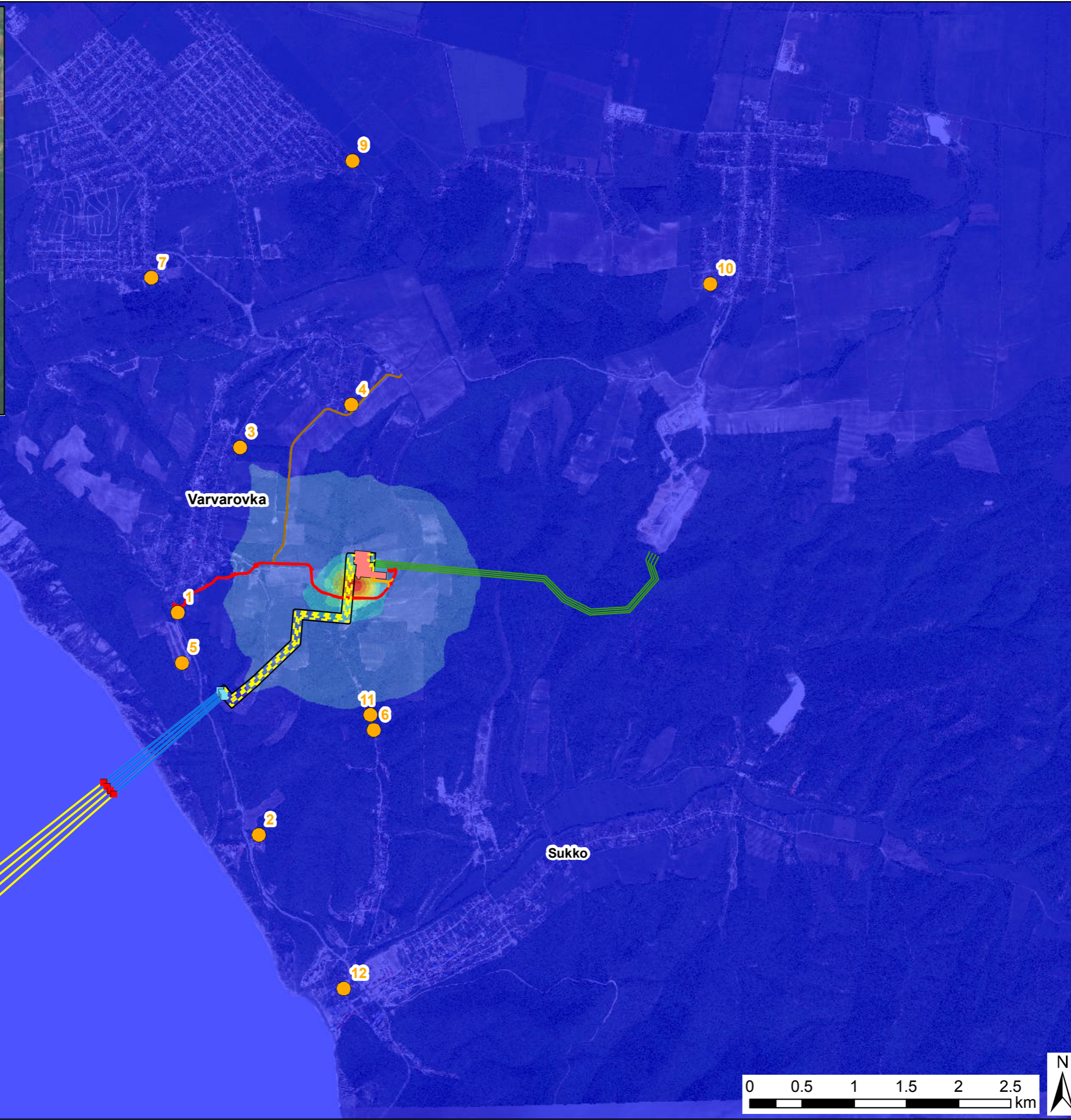
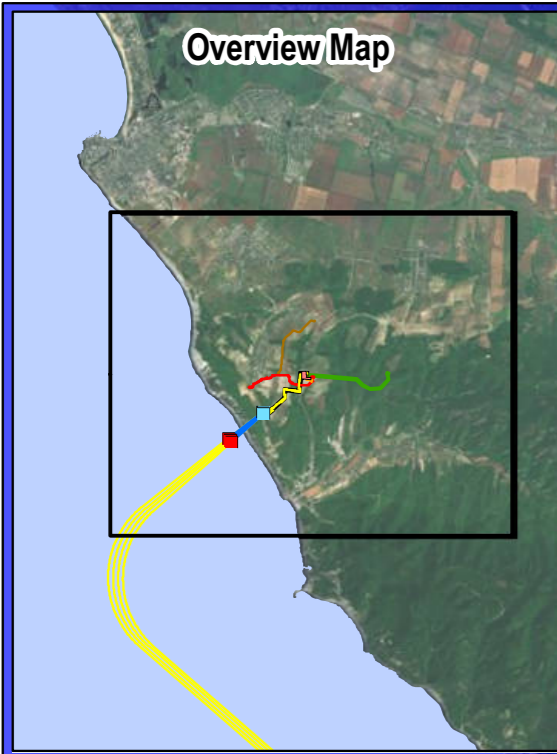

LEGEND

Precommissioning Phase Impact on Max 20 minute Ground Level SO₂ Concentrations micrograms of SO₂ per metre cubed air

- 0 - 0.2
- >0.2 - 0.4
- >0.4 - 0.6
- >0.6 - 0.8
- >0.8 - 1.0
- >1.0 - 1.2
- >1.2 - 1.4
- >1.4 - 1.6
- >1.6

- Air quality sensitive receptors

Russian Sector of South Stream Offshore Pipeline

- - - Proposed landfall section pipelines
- Landfall facilities
- Proposed microtunnels
- Proposed offshore pipelines
- Right-of-Way
- Microtunnel entry shaft
- Microtunnel exit pit
- Permanent access road to be constructed by SSTTBV
- Varvarovka bypass road (used by Project during construction only)

United Gas Supply System

- United Gas Supply System pipelines
- Permanent access road to be constructed by Gazprom Invest

Projection: Lambert Conformal Conic

Revision Details	By	Check	Check Date	Suffix

Purpose of Issue: For Information

Client: **South Stream**
Offshore Pipeline ENERGISING EUROPE

Project Title: **SOUTH STREAM OFFSHORE PIPELINE**

Drawing Title: **PRECOMMISSIONING PHASE IMPACT ON MAX 20 MINUTE GROUND LEVEL SO₂ CONCENTRATIONS**

Drawn: DH	Checked: RW	Approved: MW	Date: 28/02/2014
-----------	-------------	--------------	------------------

URS Internal Project No. 46369082 Scale @ A3 1:40,000

This document has been prepared in accordance with the scope of URS' appointment with its client and is subject to the terms of that appointment. URS accepts no liability for any use of this document other than by its client and only for the purposes for which it was prepared and provided. Only written dimensions shall be used. © URS Infrastructure & Environment UK Limited

URS Infrastructure & Environment UK Limited
 Scott House
 Alencon Link, Basingstoke
 Hampshire, RG21 7PP
 Telephone (01256) 310200
 Fax (01256) 310201
 www.ursglobal.com

Drawing Number: Figure 9.B.3	Rev:
------------------------------	------

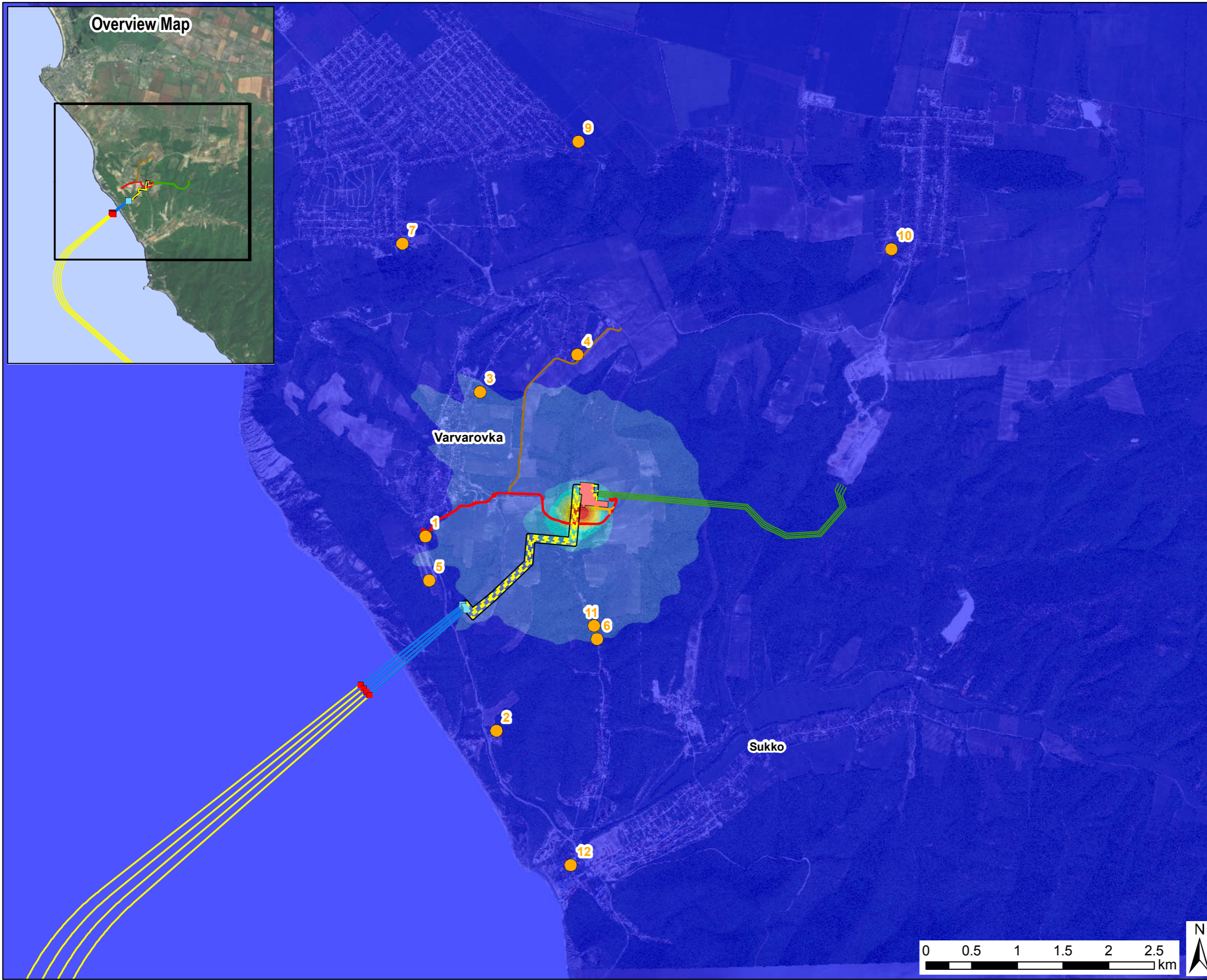

LEGEND

Precommissioning Phase Impact on Max 20 minute Particulate Matter Concentrations micrograms per metre cubed air

- 0 - 10
- >10 - 20
- >20 - 30
- >30 - 40
- >40 - 50
- >50 - 60
- >60 - 70
- >70 - 80
- >80 - 90
- >90

● Air quality sensitive receptors

Russian Sector of South Stream Offshore Pipeline

- Proposed landfall section pipelines
- Landfall facilities
- Proposed microtunnels
- Proposed offshore pipelines
- Right-of-Way
- Microtunnel entry shaft
- Microtunnel exit pit
- Permanent access road to be constructed by SSTTBV
- Varvarovka bypass road (used by Project during construction only)

United Gas Supply System

- United Gas Supply System pipelines
- Permanent access road to be constructed by Gazprom Invest

Projection: Lambert Conformal Conic

Revision Details	By	Check	Date	Suffix

Purpose of Issue: For Information

Client: **South Stream** OFFSHORE PIPELINE ENERGISING EUROPE

Project Title: SOUTH STREAM OFFSHORE PIPELINE

Drawing Title: PRECOMMISSIONING PHASE IMPACT ON MAX 20 MINUTE PARTICULATE MATTER CONCENTRATIONS

Drawn: DH	Checked: RW	Approved: MW	Date: 28/02/2014
-----------	-------------	--------------	------------------

URS Internal Project No. 46369082 | Scale @ A3 1:40,000

This document has been prepared in accordance with the scope of URS' appointment with its client and is subject to the terms of that appointment. URS accepts no liability for any use of this document other than by its client and only for the purposes for which it was prepared and provided. Only written dimensions shall be used. © URS Infrastructure & Environment UK Limited

URS Infrastructure & Environment UK Limited
 Scott House
 Alencon Link, Basingstoke
 Hampshire, RG21 79P
 Telephone (01256) 310200
 Fax (01256) 310201
 www.ursglobal.com

URS

Drawing Number: Figure 9.B.4

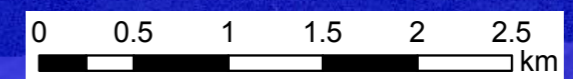

Plot Date: 28 Feb 2014
 File Name: I:\5004 - Information Systems\46369082_South_Stream\MXDs\Report Maps - Russia\Russian ESIA v2\Chapter 9 Air Quality\Figure 9.B.5 Precommissioning Phase Impact on Max 24 hour Particulate Matter Concentrations.mxd

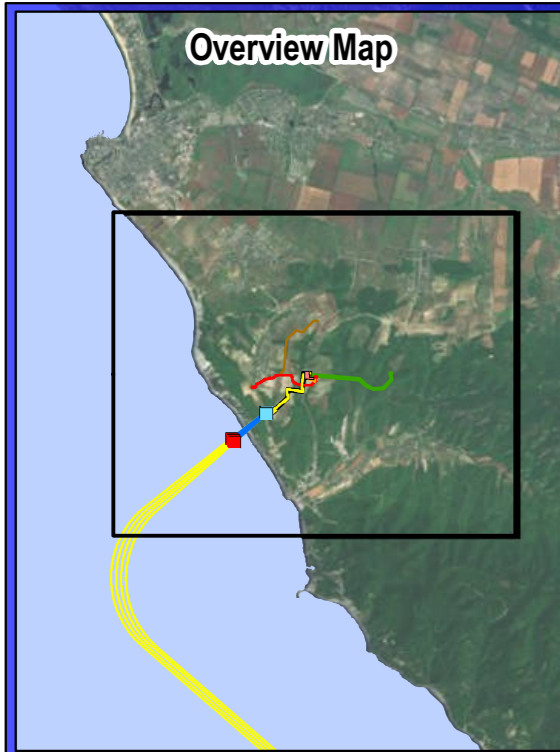

LEGEND

Precommissioning Phase Impact on Max 24 hour Particulate Matter Concentrations micrograms per metre cubed air

- 0 - 5
- >5 - 10
- >10 - 15
- >15 - 20
- >20 - 25
- >25 - 30
- >30 - 35
- >35 - 40
- >40 - 45
- >45

- Air quality sensitive receptors

Russian Sector of South Stream Offshore Pipeline

- Proposed landfall section pipelines
- Landfall facilities
- Proposed microtunnels
- Proposed offshore pipelines
- Right-of-Way
- Microtunnel entry shaft
- Microtunnel exit pit
- Permanent access road to be constructed by SSTTBV
- Varvarovka bypass road (used by Project during construction only)

United Gas Supply System

- United Gas Supply System pipelines
- Permanent access road to be constructed by Gazprom Invest

Projection: Lambert Conformal Conic

Revision Details	By	Check	Date	Suffix

Purpose of Issue: For Information

Client: **South Stream**
Offshore Pipeline ENERGISING EUROPE

Project Title: SOUTH STREAM OFFSHORE PIPELINE

Drawing Title: PRECOMMISSIONING PHASE IMPACT ON MAX 24 HOUR PARTICULATE MATTER CONCENTRATIONS

Drawn: DH	Checked: RW	Approved: MW	Date: 28/02/2014
-----------	-------------	--------------	------------------

URS Internal Project No. 46369082 Scale @ A3 1:40,000

This document has been prepared in accordance with the scope of URS' appointment with its client and is subject to the terms of that appointment. URS accepts no liability for any use of this document other than by its client and only for the purposes for which it was prepared and provided. Only written dimensions shall be used. © URS Infrastructure & Environment UK Limited

URS Infrastructure & Environment UK Limited
 Scott House
 Alencon Link, Basingstoke
 Hampshire, RG21 79P
 Telephone (01256) 310200
 Fax (01256) 310201
 www.ursglobal.com

URS

Drawing Number: Figure 9.B.5

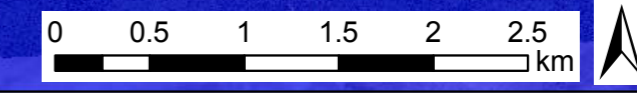

Plot Date: 28 Feb 2014
 File Name: I:\5004 - Information Systems\46369082_South_Stream\MXDs\Report Maps - Russia\Russian ESIA v2\Chapter 9 Air Quality\Figure 9-B.6 Precommissioning Phase Impact on Max 20 minute Benzene Concentrations.mxd

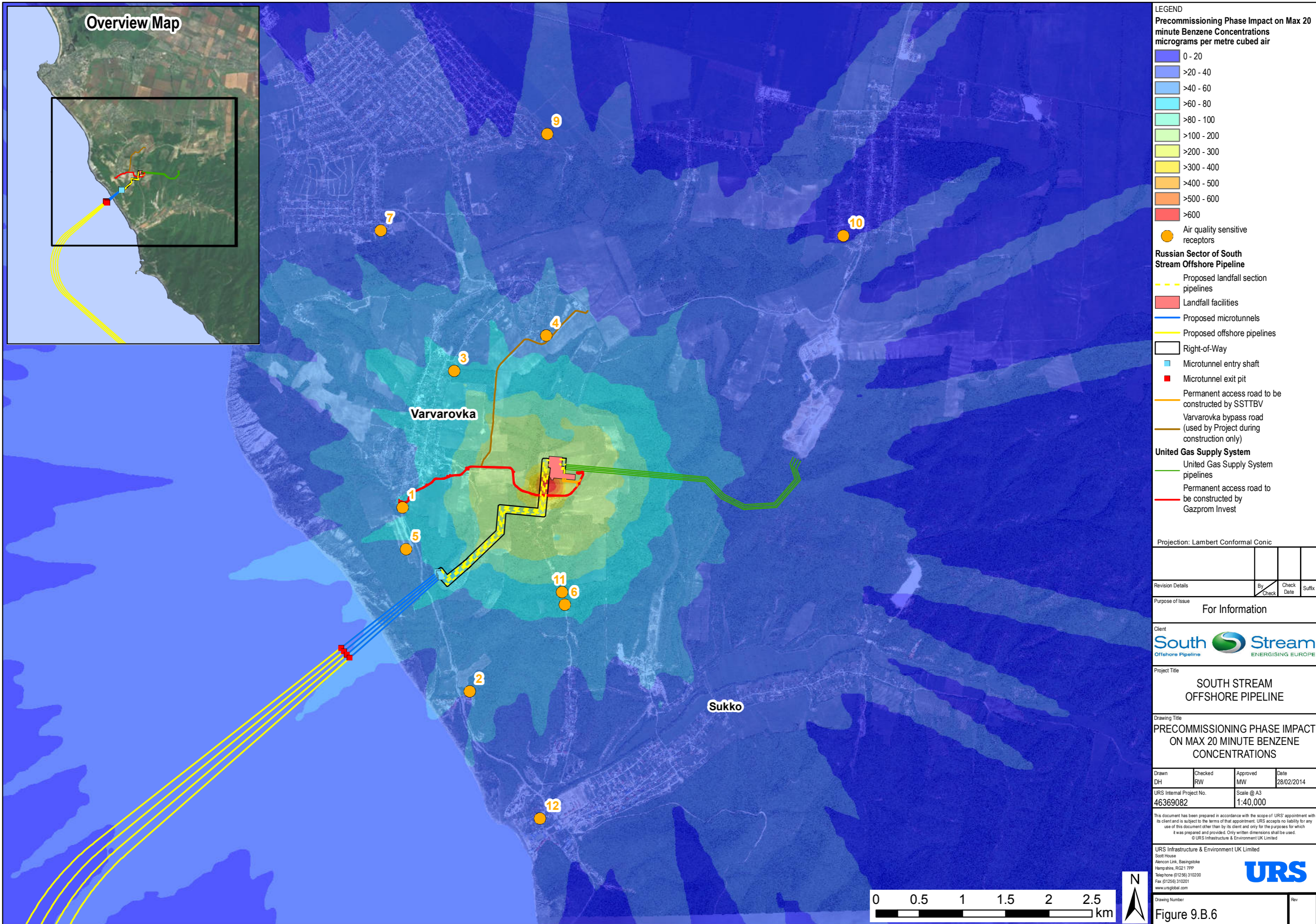

LEGEND

Precommissioning Phase Impact on Max 20 minute Benzene Concentrations micrograms per metre cubed air

- 0 - 20
- >20 - 40
- >40 - 60
- >60 - 80
- >80 - 100
- >100 - 200
- >200 - 300
- >300 - 400
- >400 - 500
- >500 - 600
- >600

- Air quality sensitive receptors

Russian Sector of South Stream Offshore Pipeline

- Proposed landfall section pipelines
- Landfall facilities
- Proposed microtunnels
- Proposed offshore pipelines
- Right-of-Way
- Microtunnel entry shaft
- Microtunnel exit pit
- Permanent access road to be constructed by SSTTBV
- Varvarovka bypass road (used by Project during construction only)

United Gas Supply System

- United Gas Supply System pipelines
- Permanent access road to be constructed by Gazprom Invest

Projection: Lambert Conformal Conic

Revision Details	By	Check	Check Date	Suffix
Purpose of Issue				
For Information				
Client				
Project Title				
SOUTH STREAM OFFSHORE PIPELINE				
Drawing Title				
PRECOMMISSIONING PHASE IMPACT ON MAX 20 MINUTE BENZENE CONCENTRATIONS				
Drawn	Checked	Approved	Date	
DH	RW	MW	28/02/2014	
URS Internal Project No.		Scale @ A3		
46369082		1:40,000		
<small>This document has been prepared in accordance with the scope of URS' appointment with its client and is subject to the terms of that appointment. URS accepts no liability for any use of this document other than by its client and only for the purposes for which it was prepared and provided. Only written dimensions shall be used. © URS Infrastructure & Environment UK Limited</small>				
<small>URS Infrastructure & Environment UK Limited Scott House Alencon Link, Basingstoke Hampshire, RG21 7FP Telephone (01256) 310200 Fax (01256) 310201 www.ursglobal.com</small>				
Drawing Number				Rev
Figure 9.B.6				

